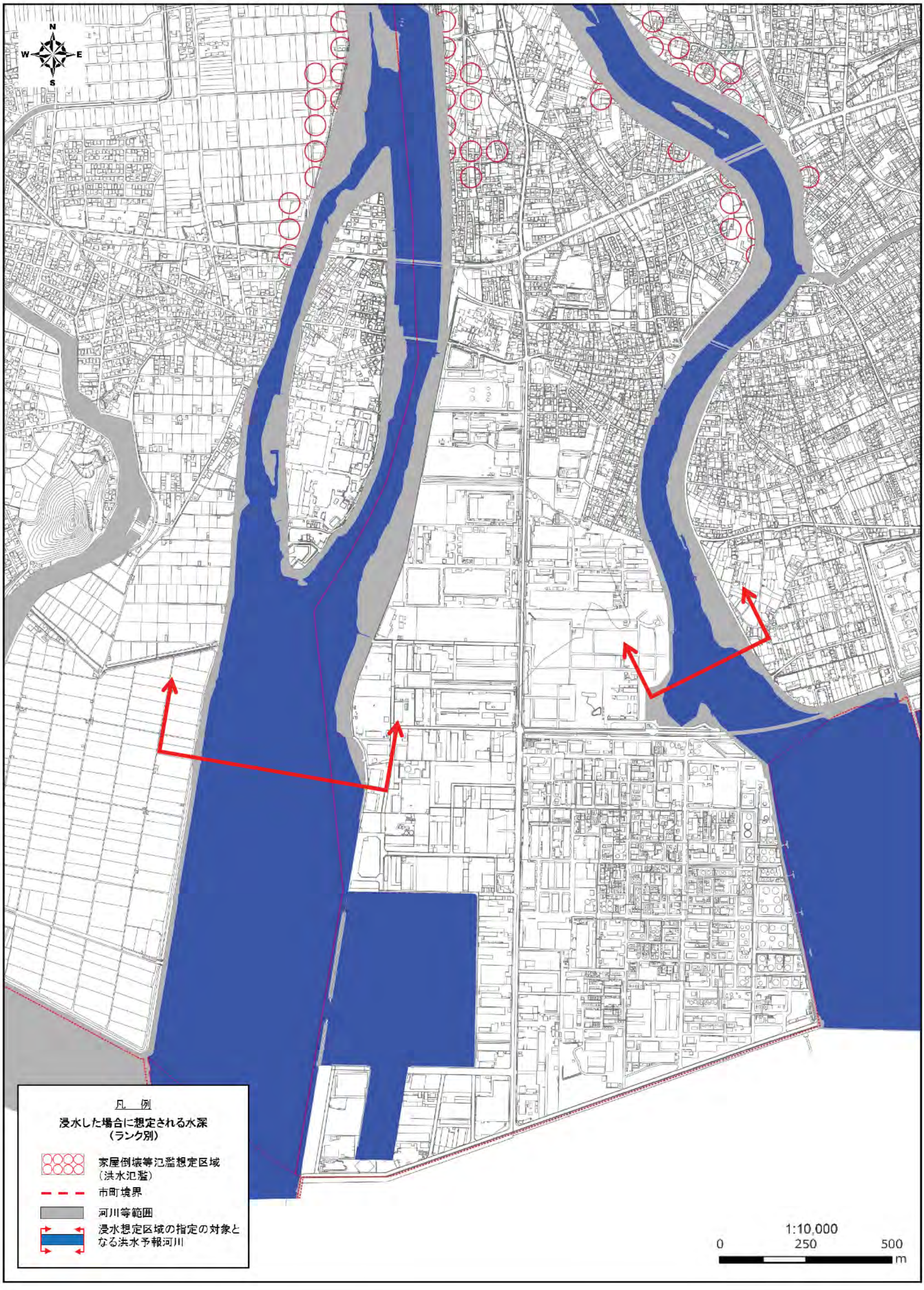

揖保川・中川・元川・引原川 家屋倒壊等氾濫想定区域（氾濫流）１/２１

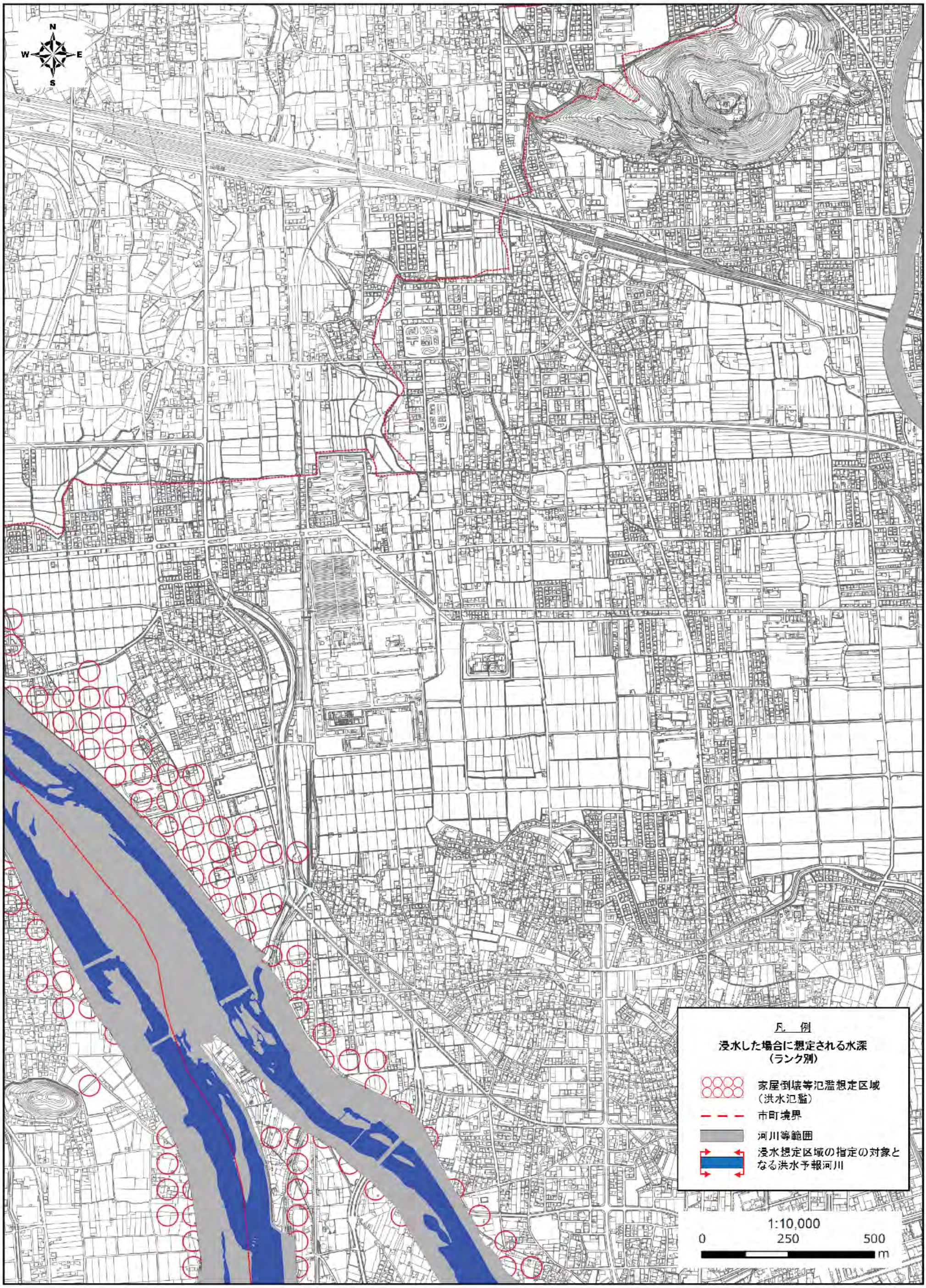

揖保川・中川・元川・引原川 家屋倒壊等氾濫想定区域（氾濫流） 2/21

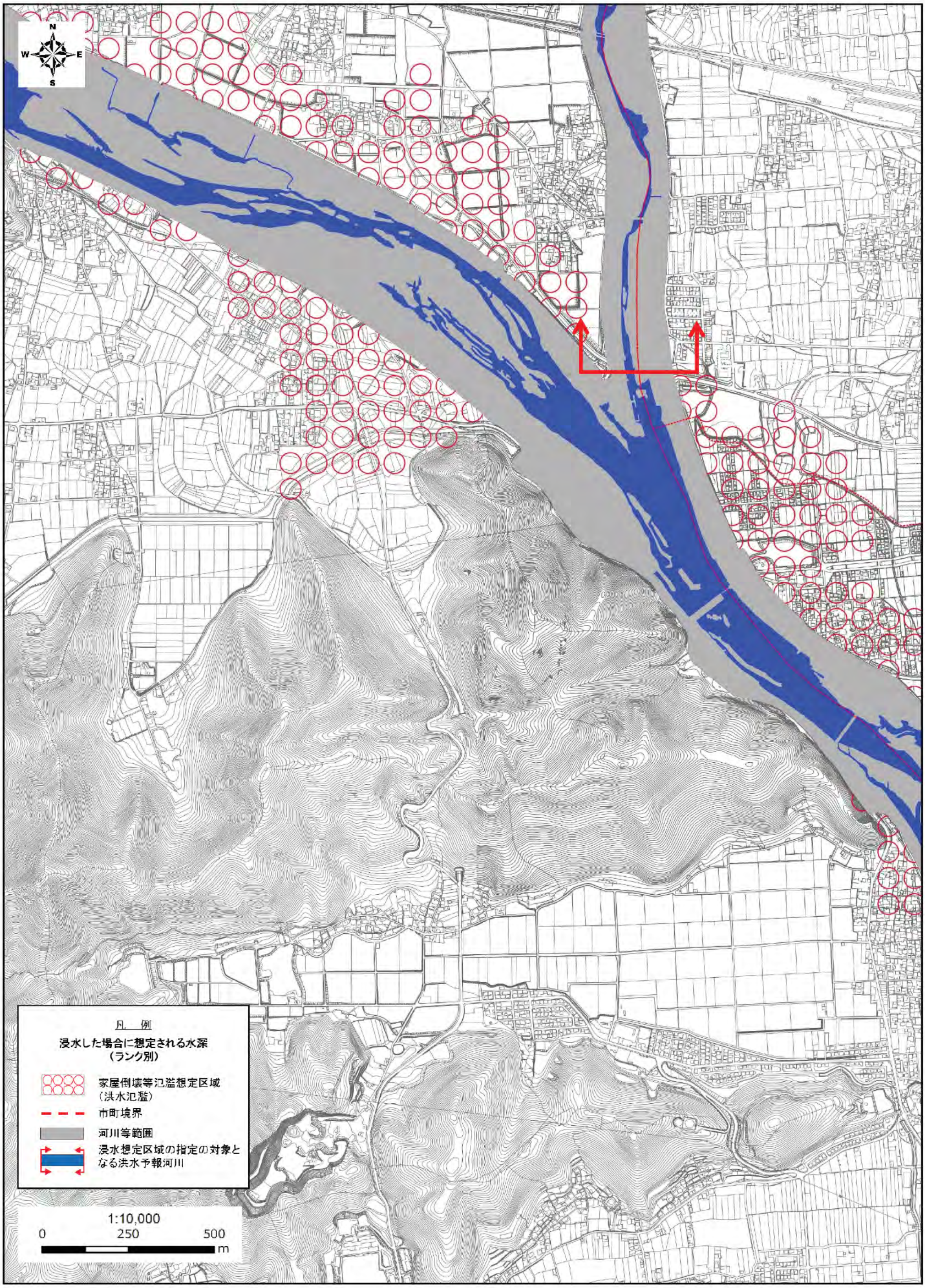

揖保川・中川・元川・引原川 家屋倒壊等氾濫想定区域（氾濫流） 3/21

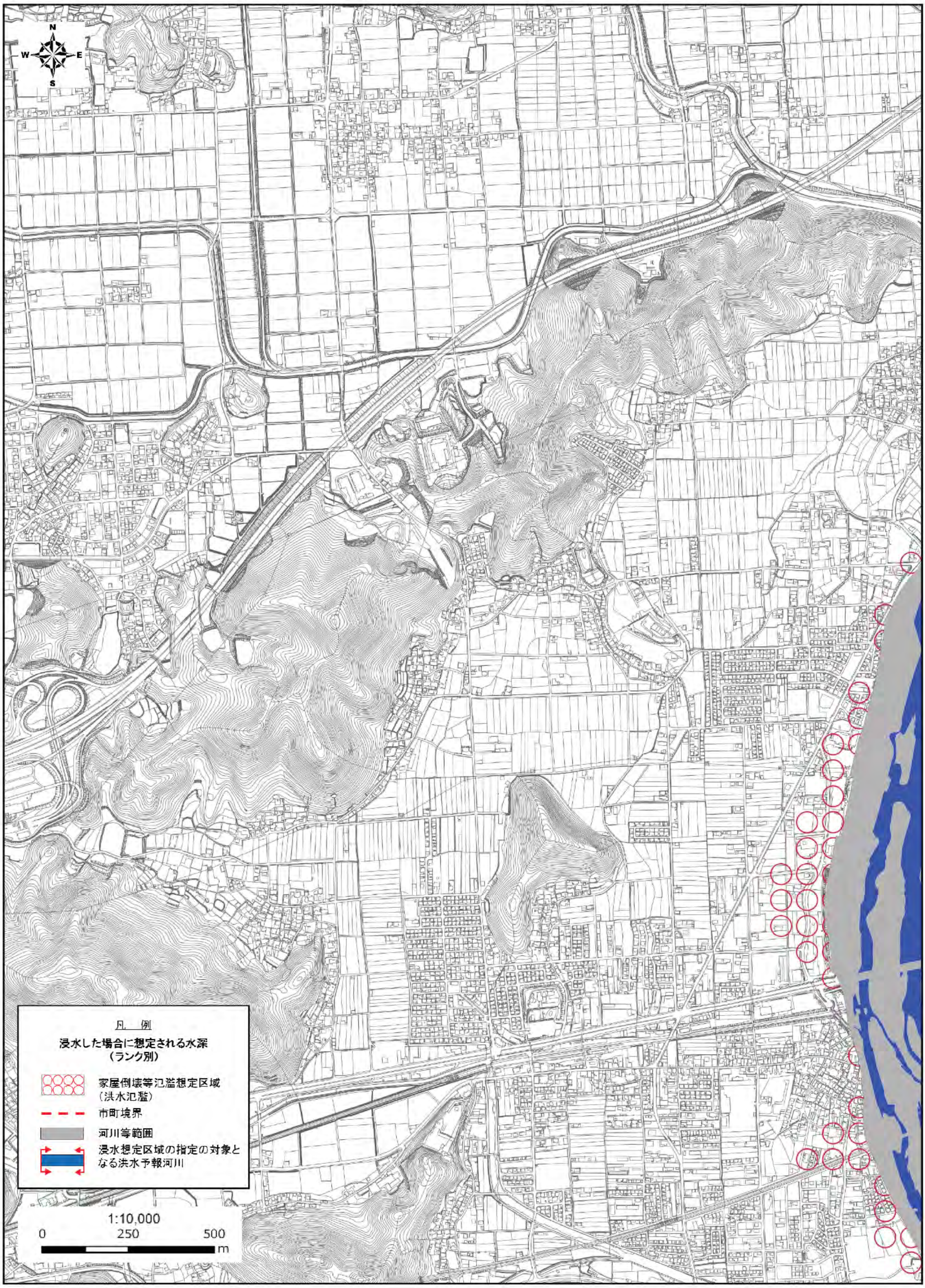

揖保川・中川・元川・引原川 家屋倒壊等氾濫想定区域（氾濫流） 4/21

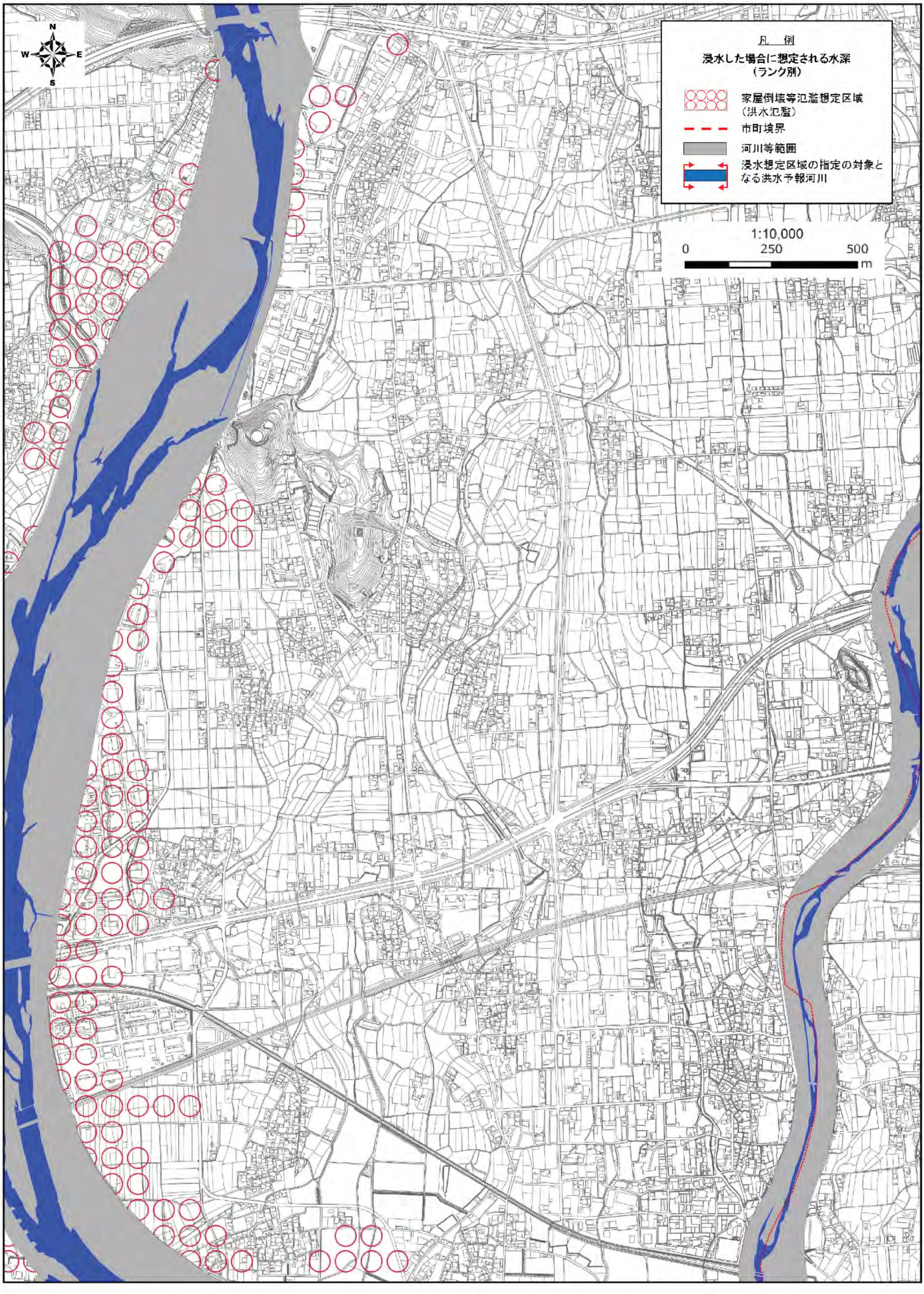

揖保川・中川・元川・引原川 家屋倒壊等氾濫想定区域（氾濫流） 5/21

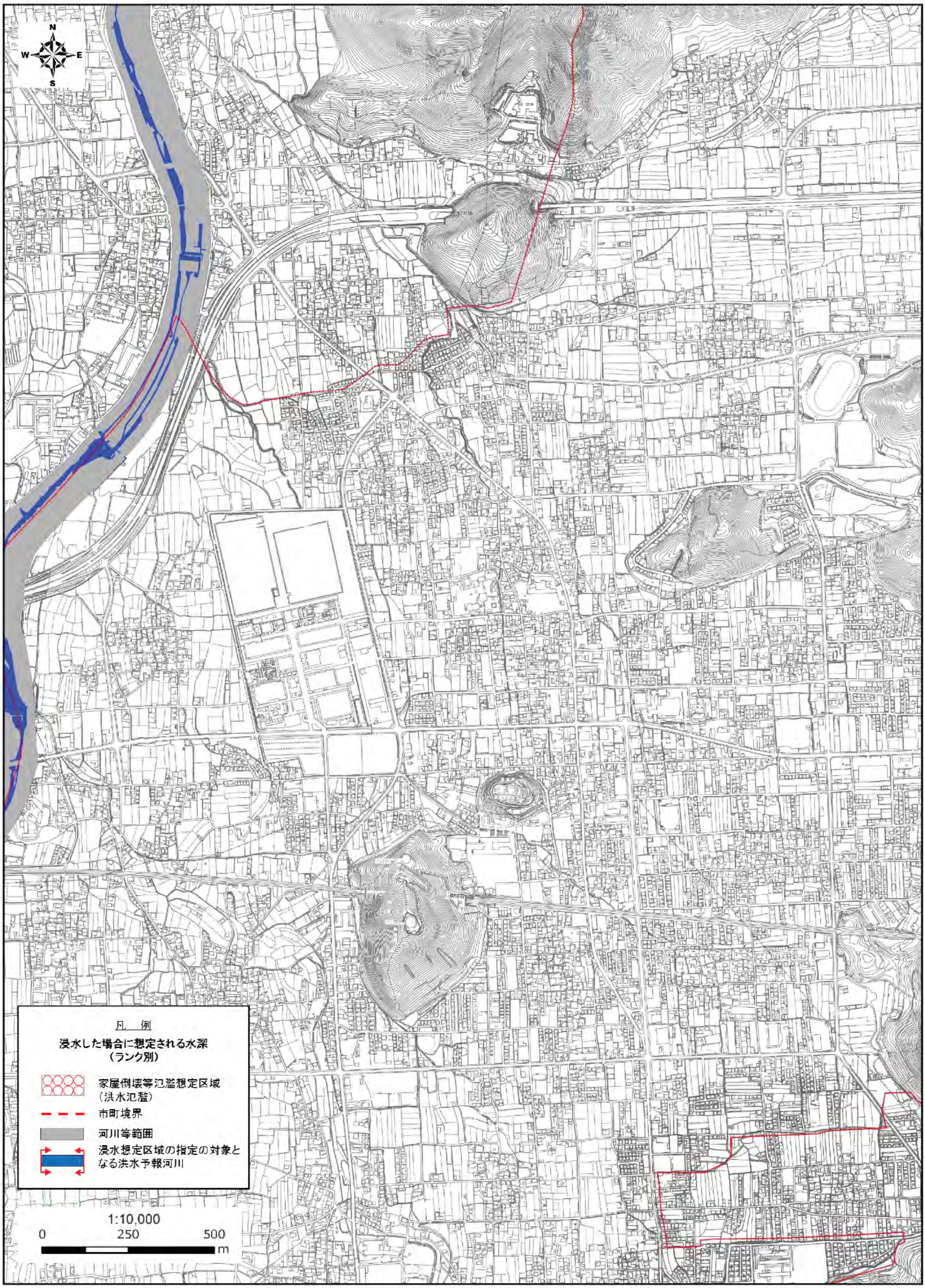

揖保川・中川・元川・引原川 家屋倒壊等氾濫想定区域（氾濫流） 6/21

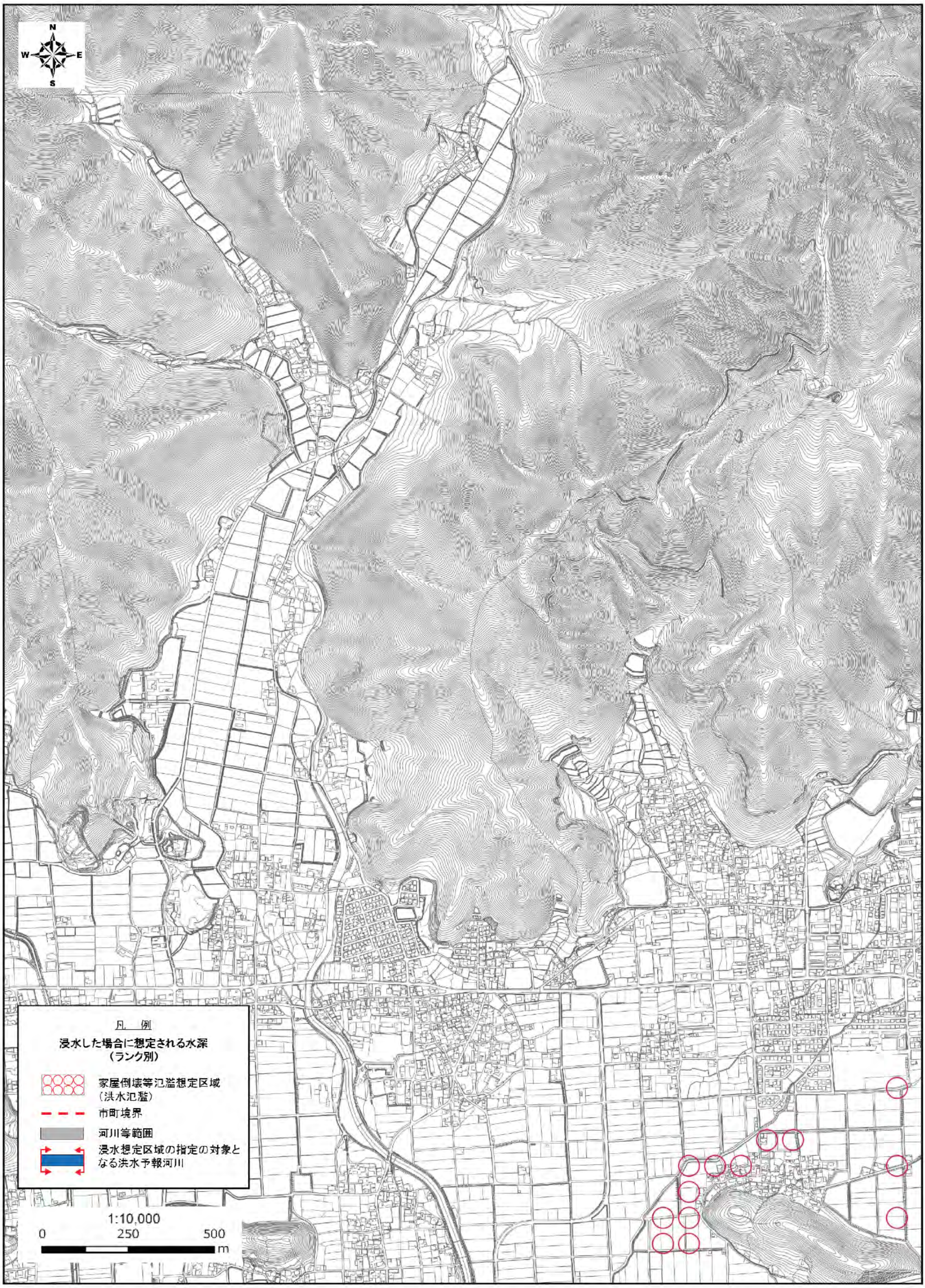

揖保川・中川・元川・引原川 家屋倒壊等氾濫想定区域（氾濫流） 7/21

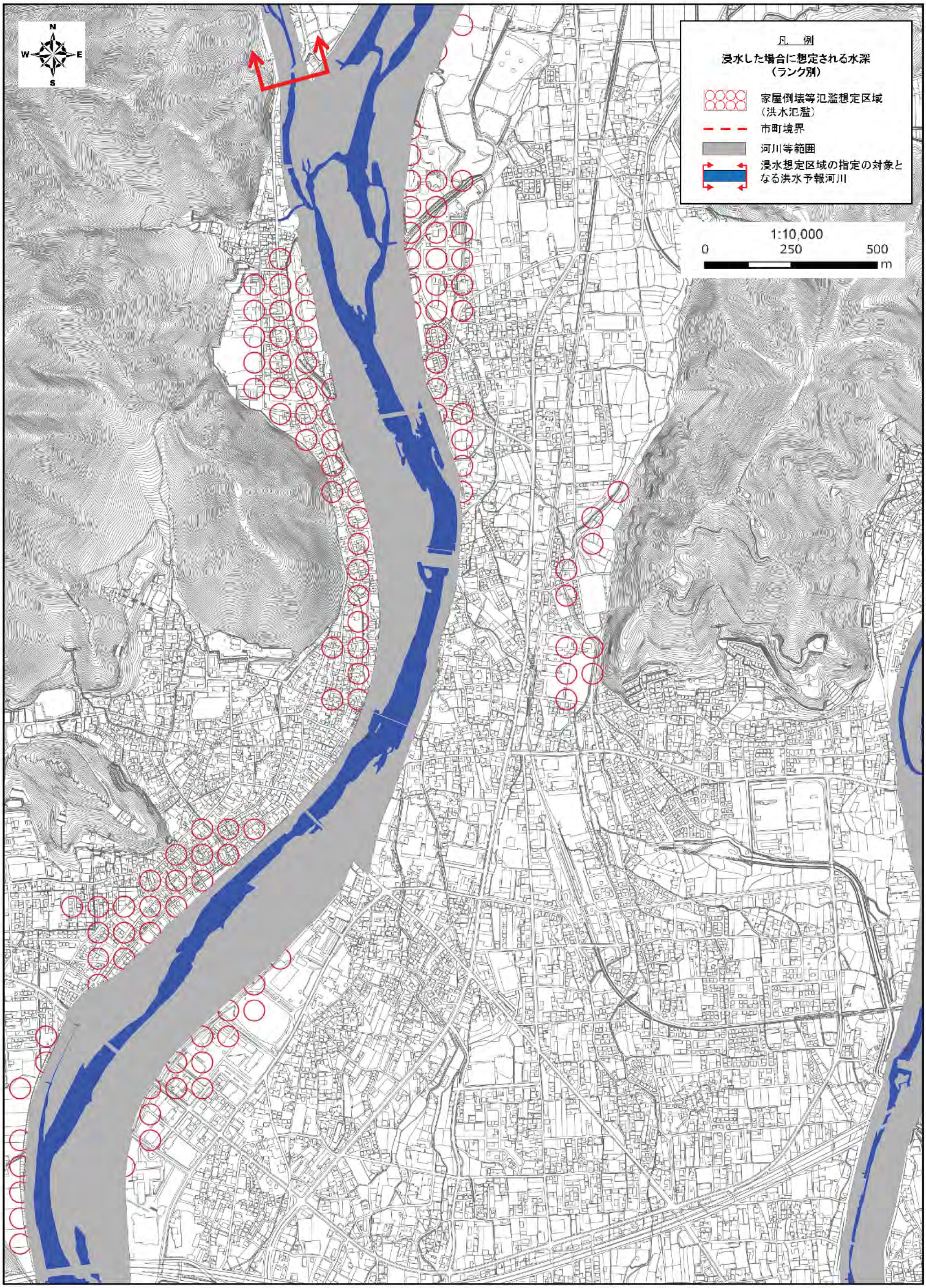

揖保川・中川・元川・引原川 家屋倒壊等氾濫想定区域（氾濫流） 8/21

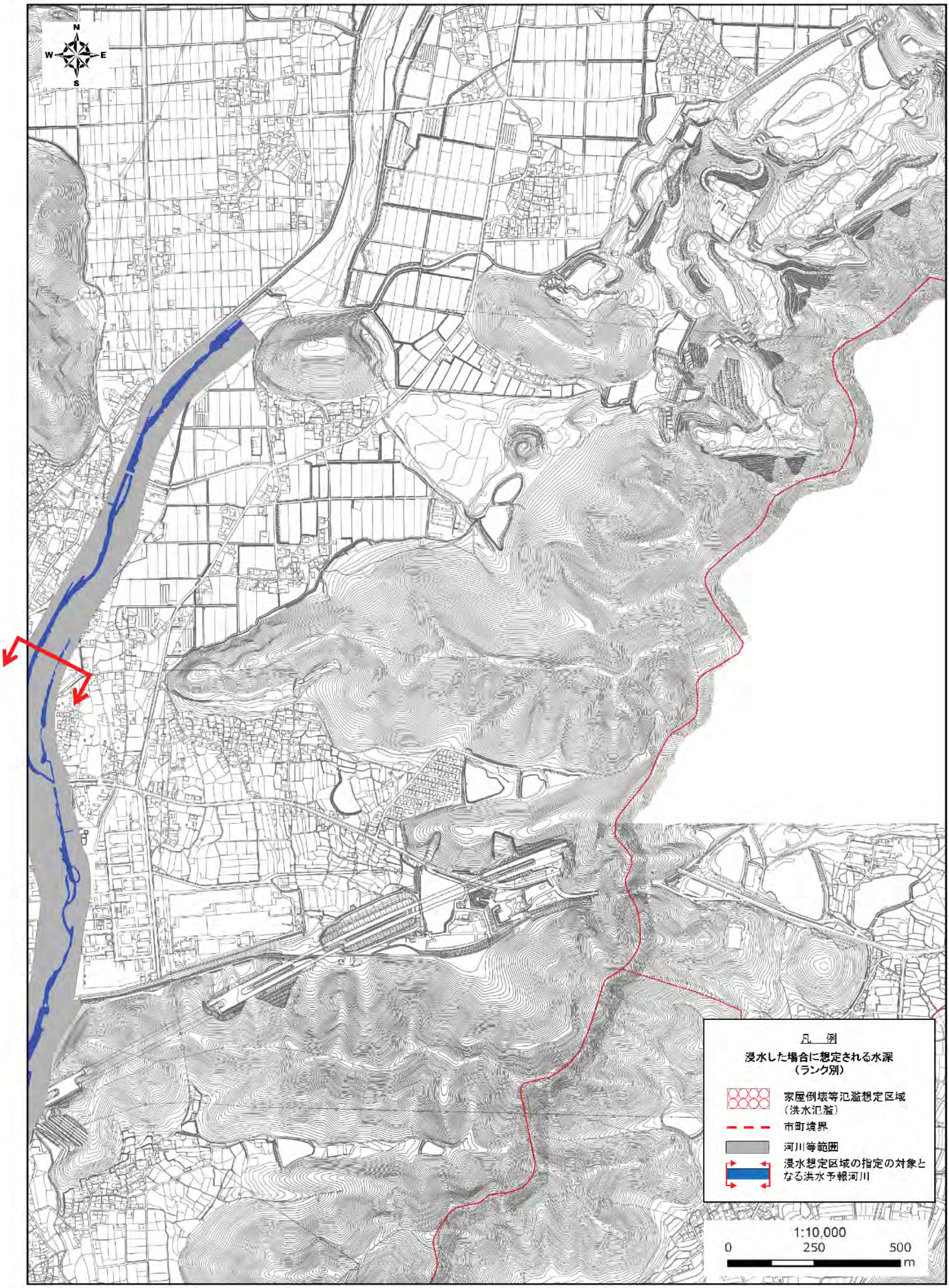

揖保川・中川・元川・引原川 家屋倒壊等氾濫想定区域（氾濫流） 9/21

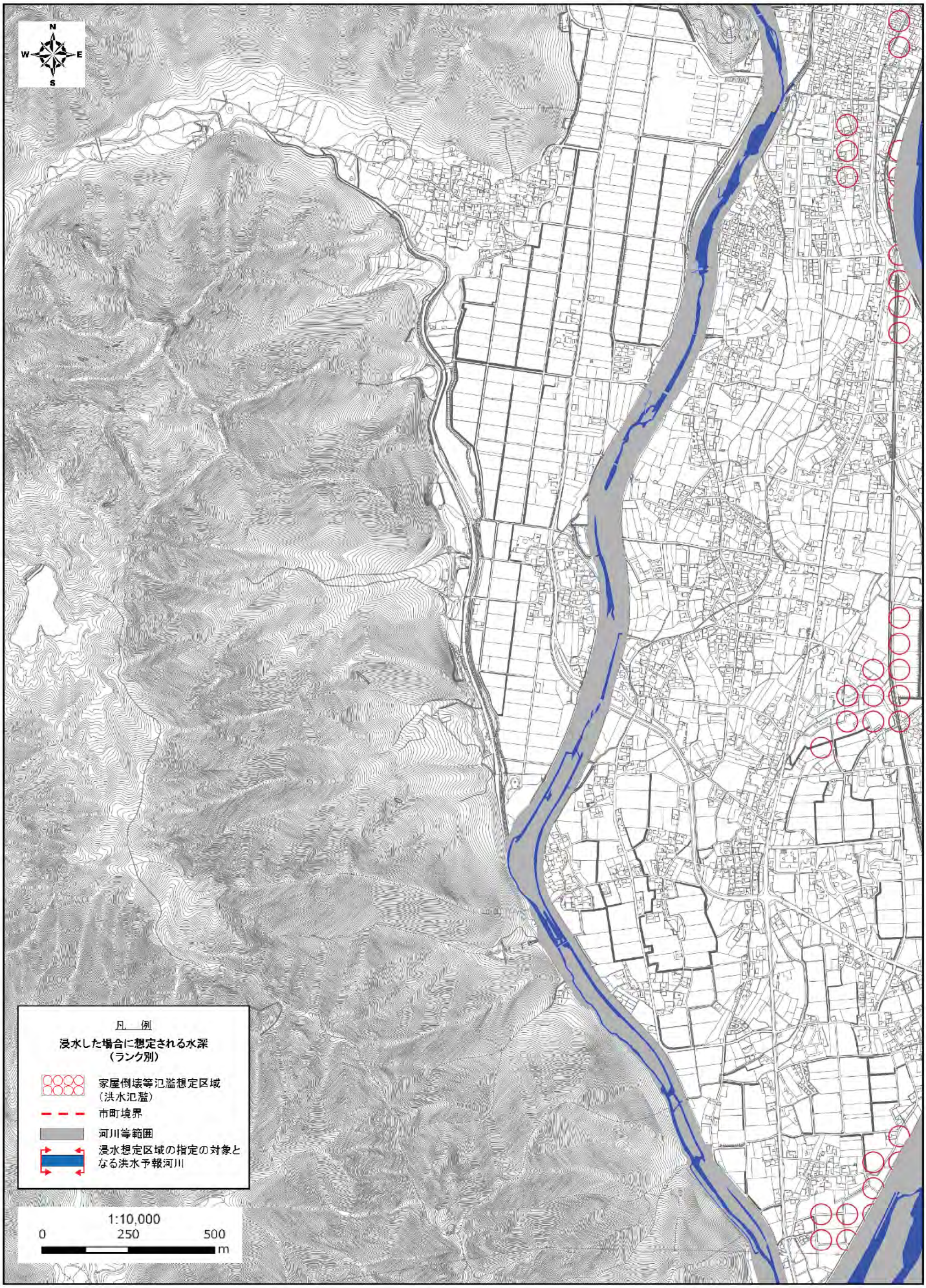

揖保川・中川・元川・引原川 家屋倒壊等氾濫想定区域（氾濫流） １０/２１

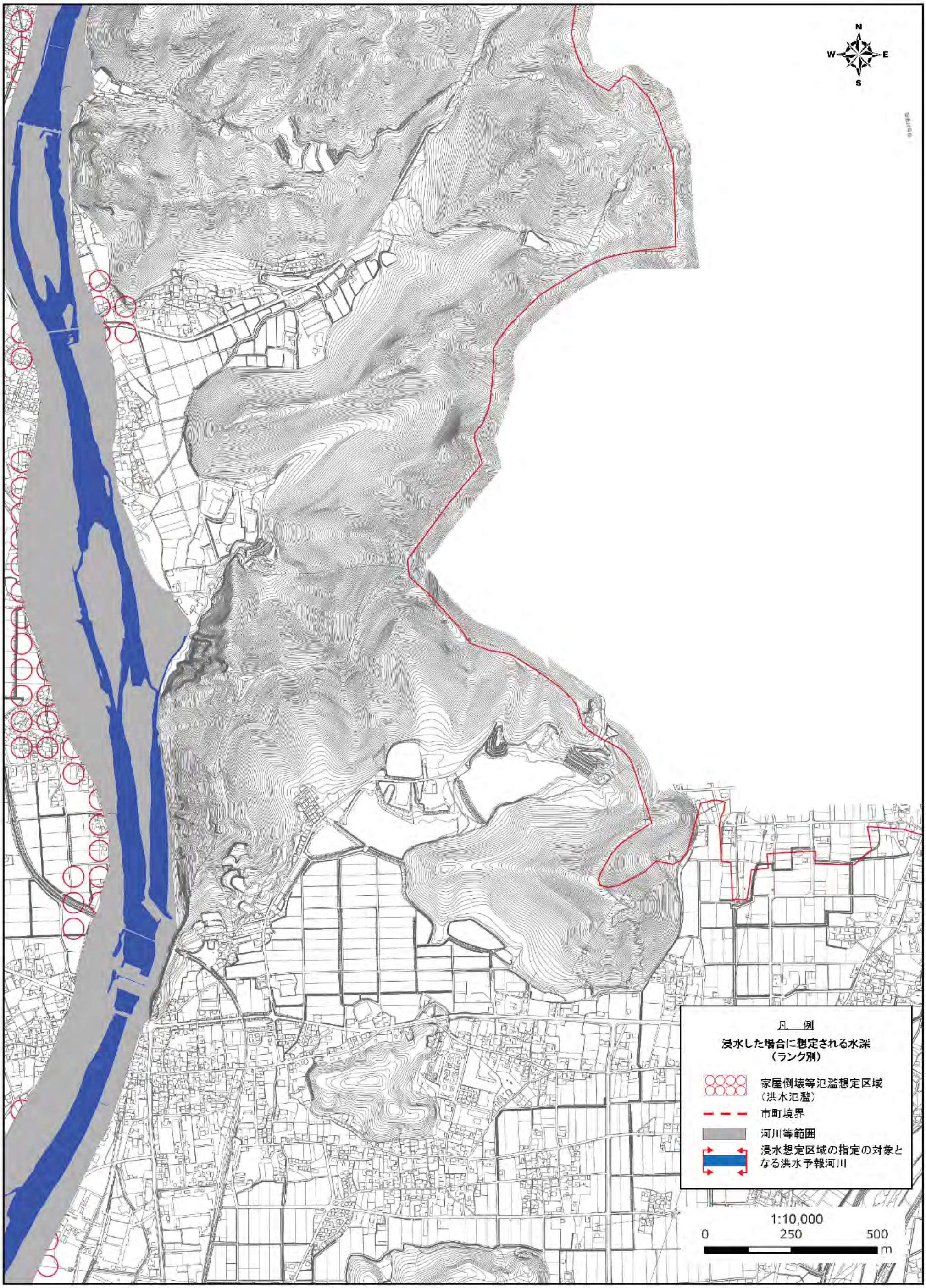

揖保川・中川・元川・引原川 家屋倒壊等氾濫想定区域（氾濫流） １１/２１

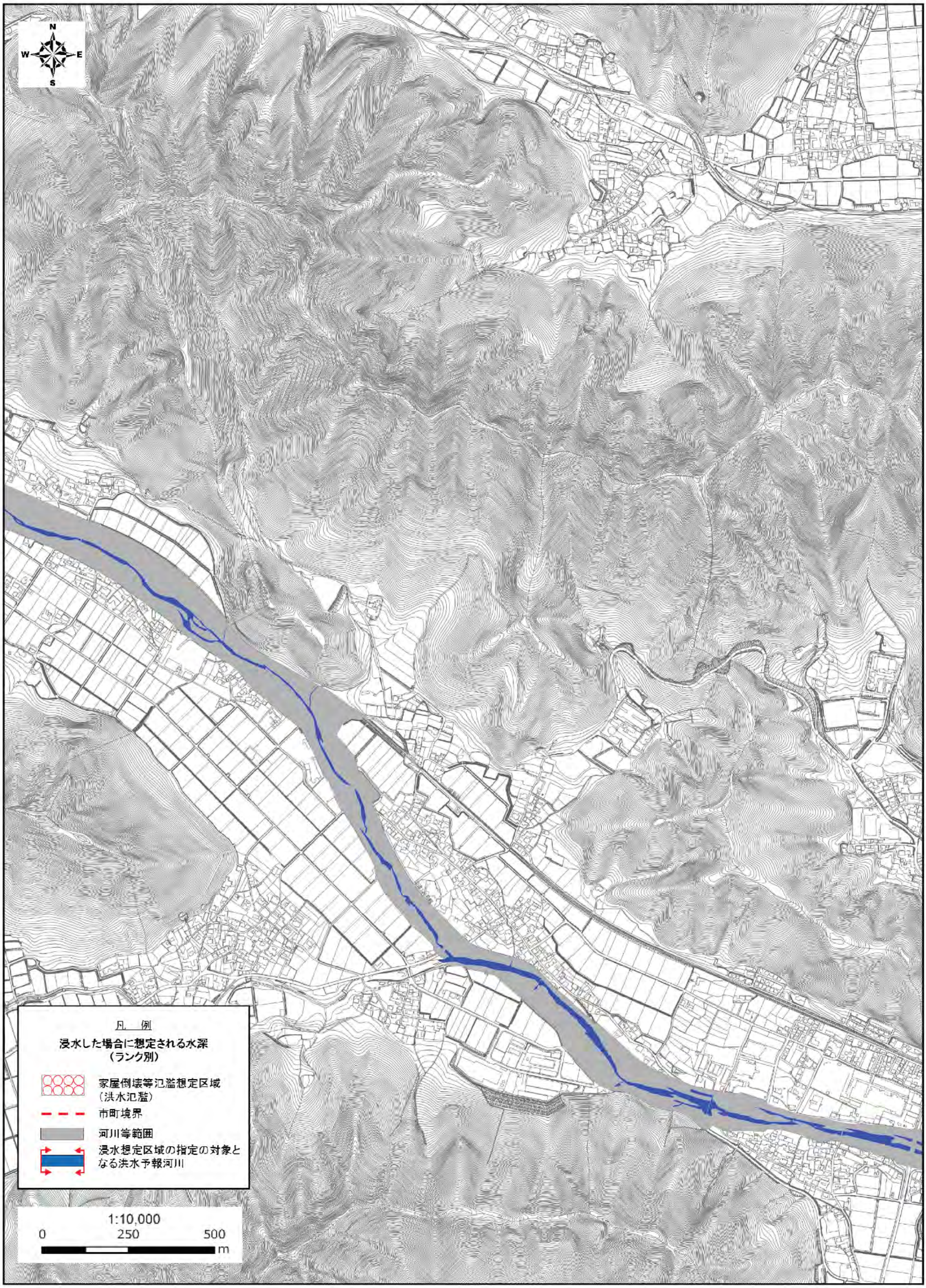

揖保川・中川・元川・引原川 家屋倒壊等氾濫想定区域（氾濫流） 12/21

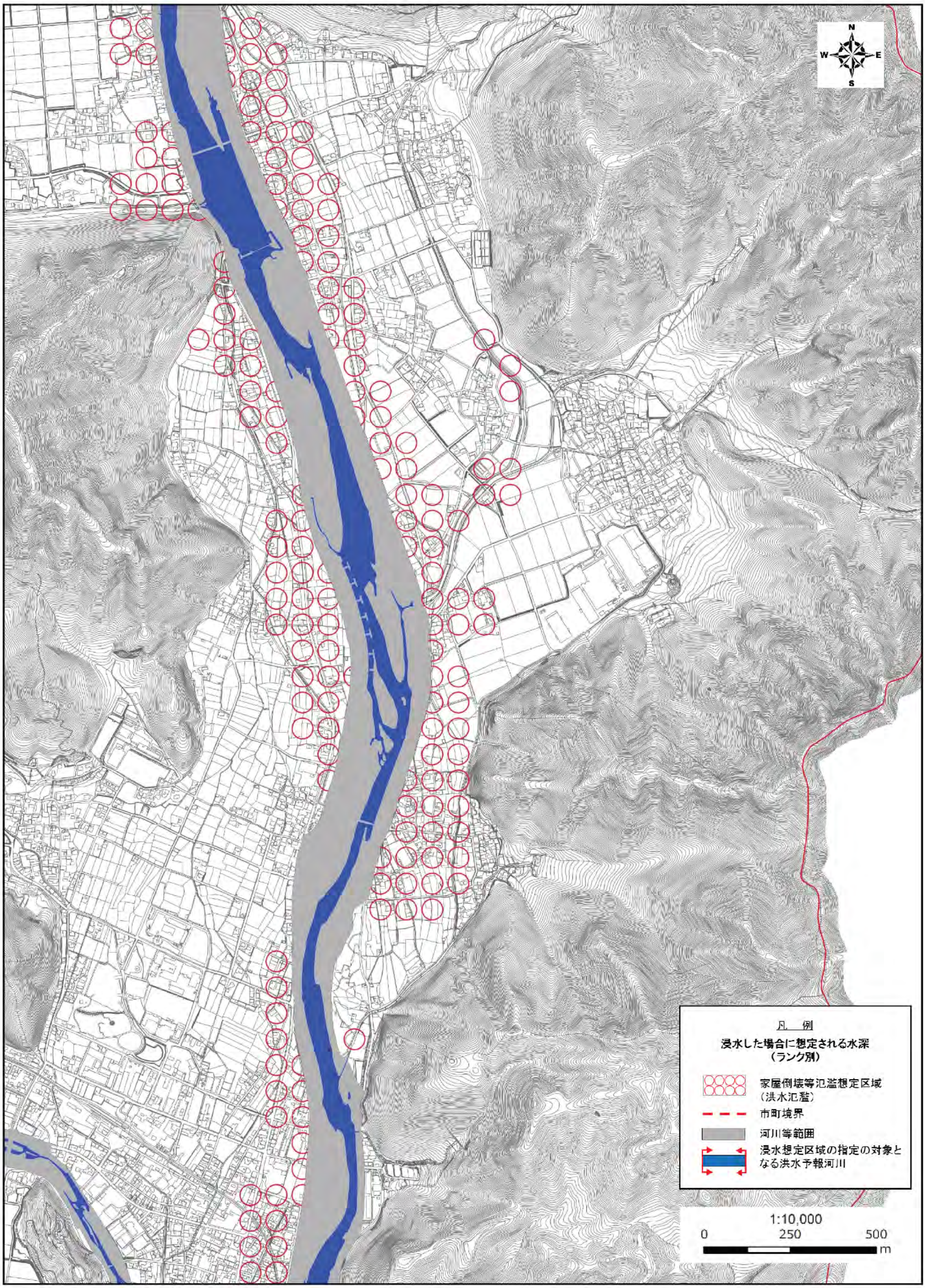

揖保川・中川・元川・引原川 家屋倒壊等氾濫想定区域（氾濫流） 13/21

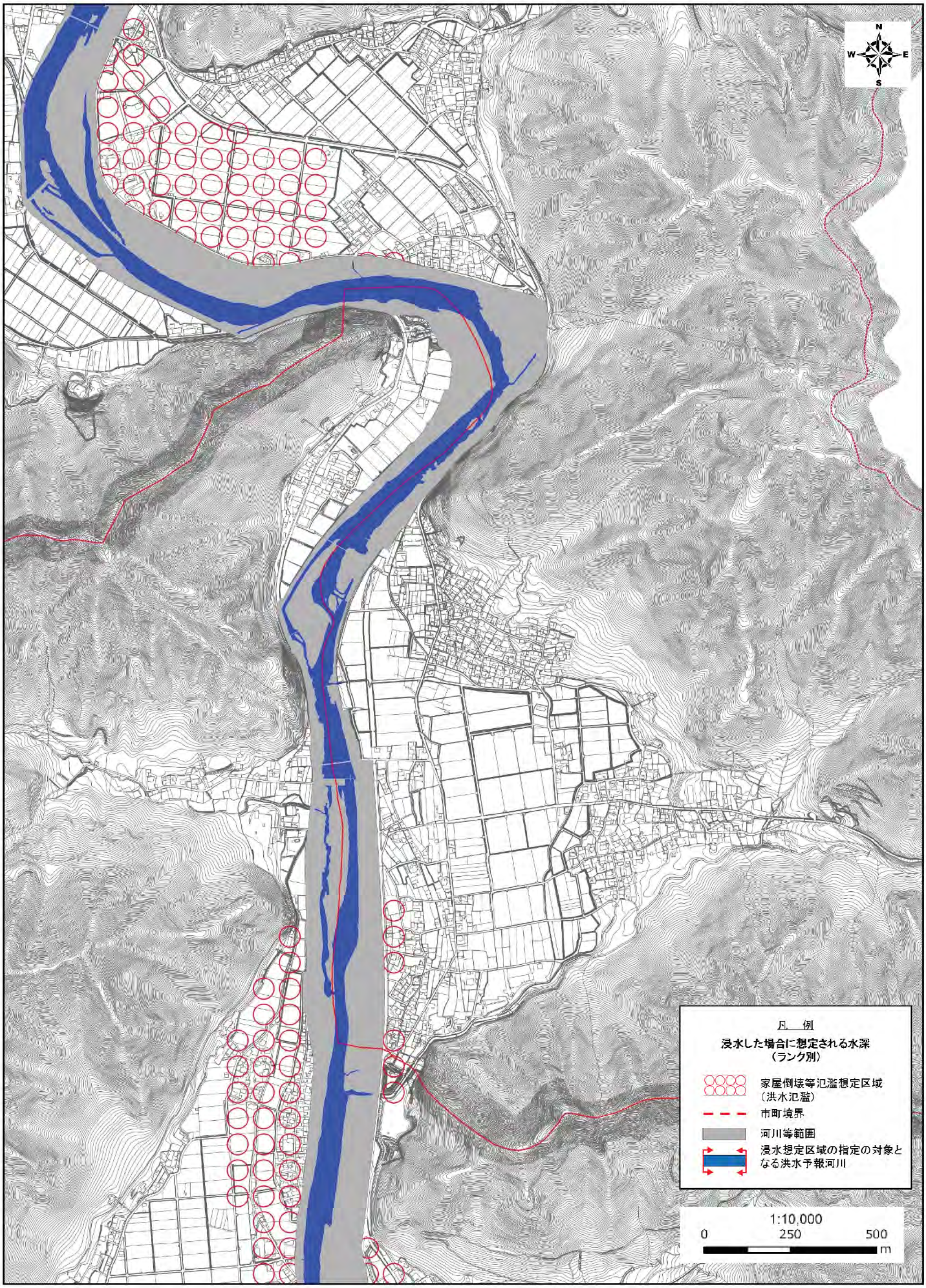

揖保川・中川・元川・引原川 家屋倒壊等氾濫想定区域（氾濫流） 14/21

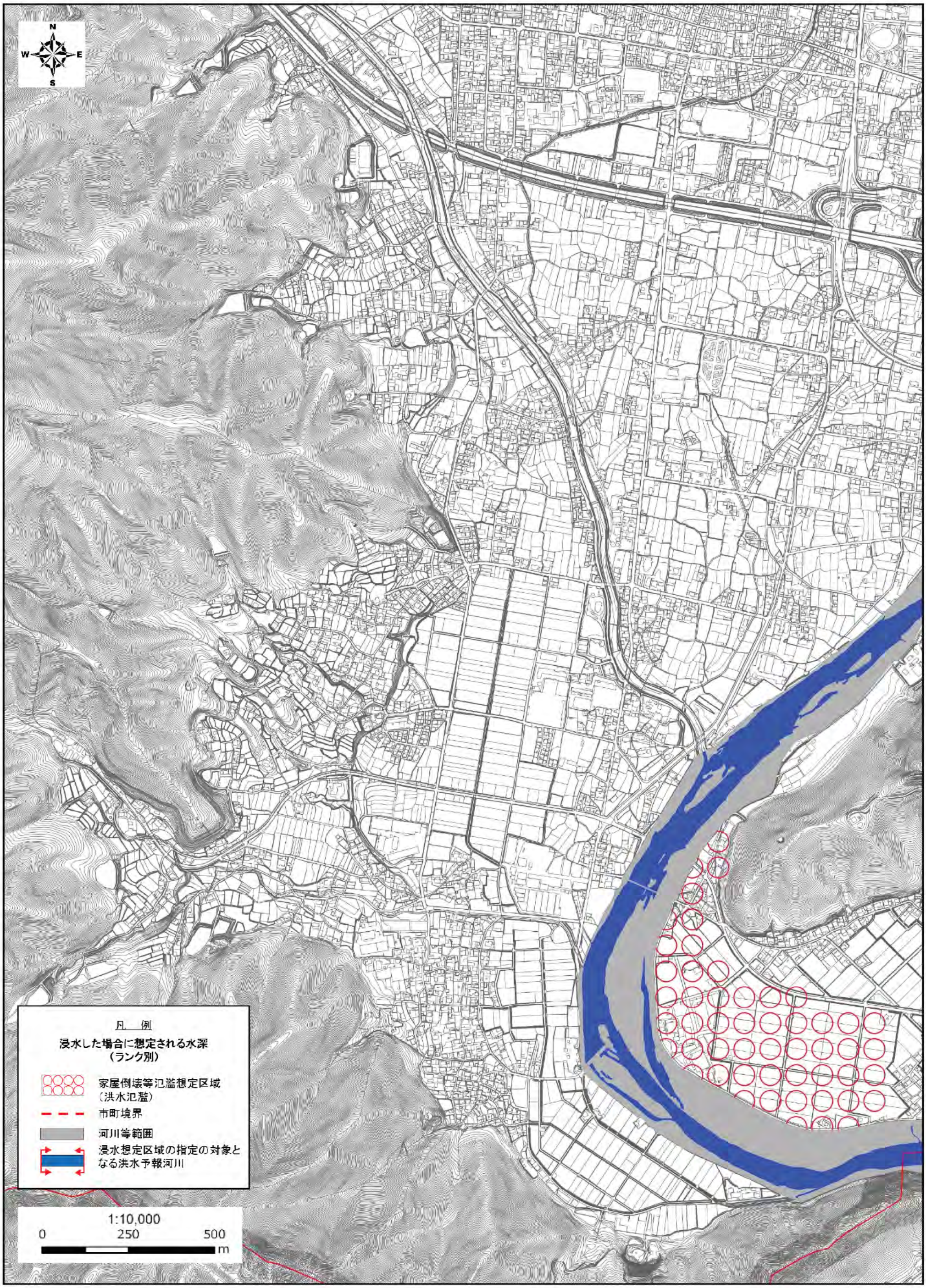

揖保川・中川・元川・引原川 家屋倒壊等氾濫想定区域（氾濫流） 15/21

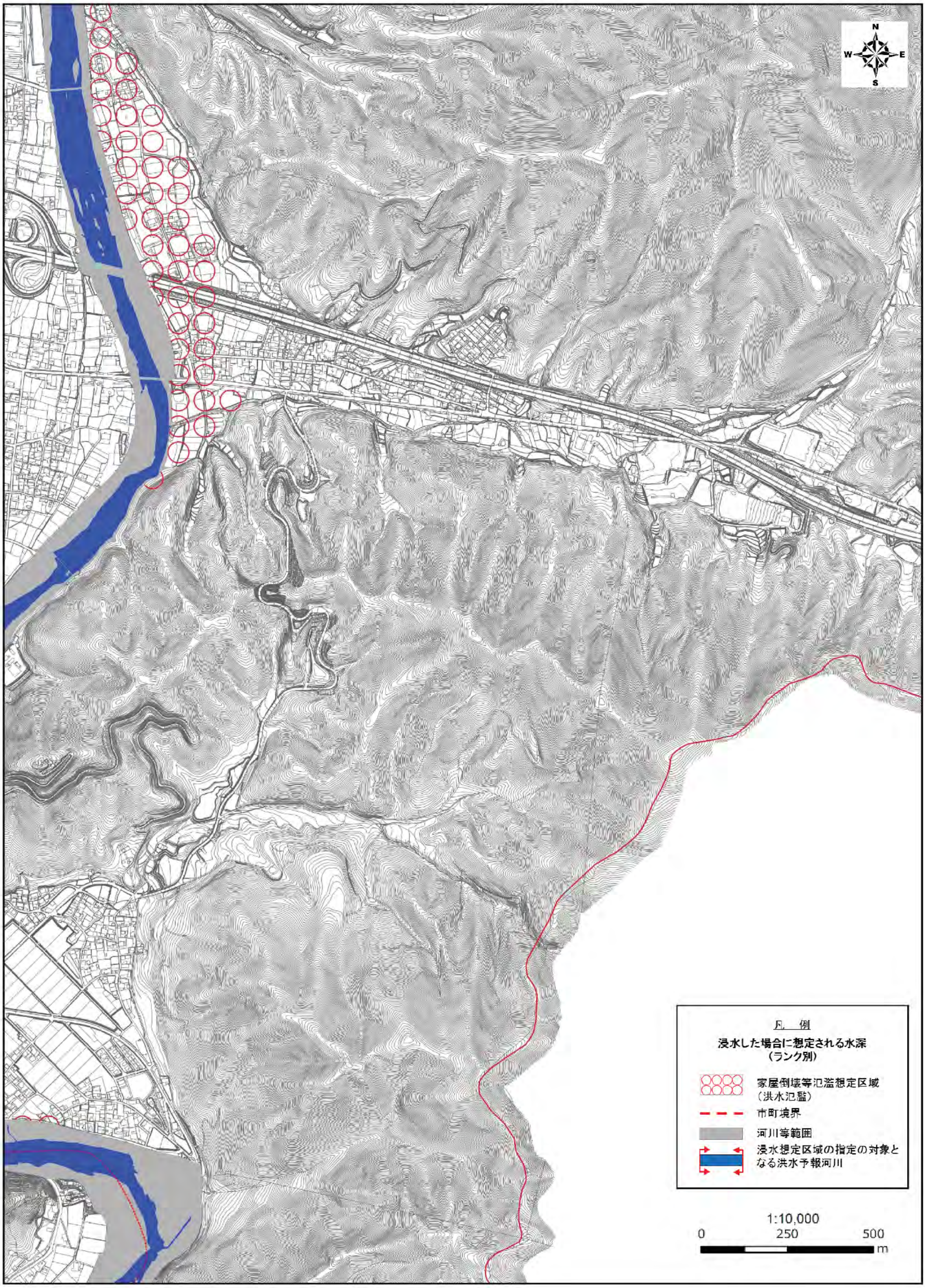

揖保川・中川・元川・引原川 家屋倒壊等氾濫想定区域（氾濫流） 16/21

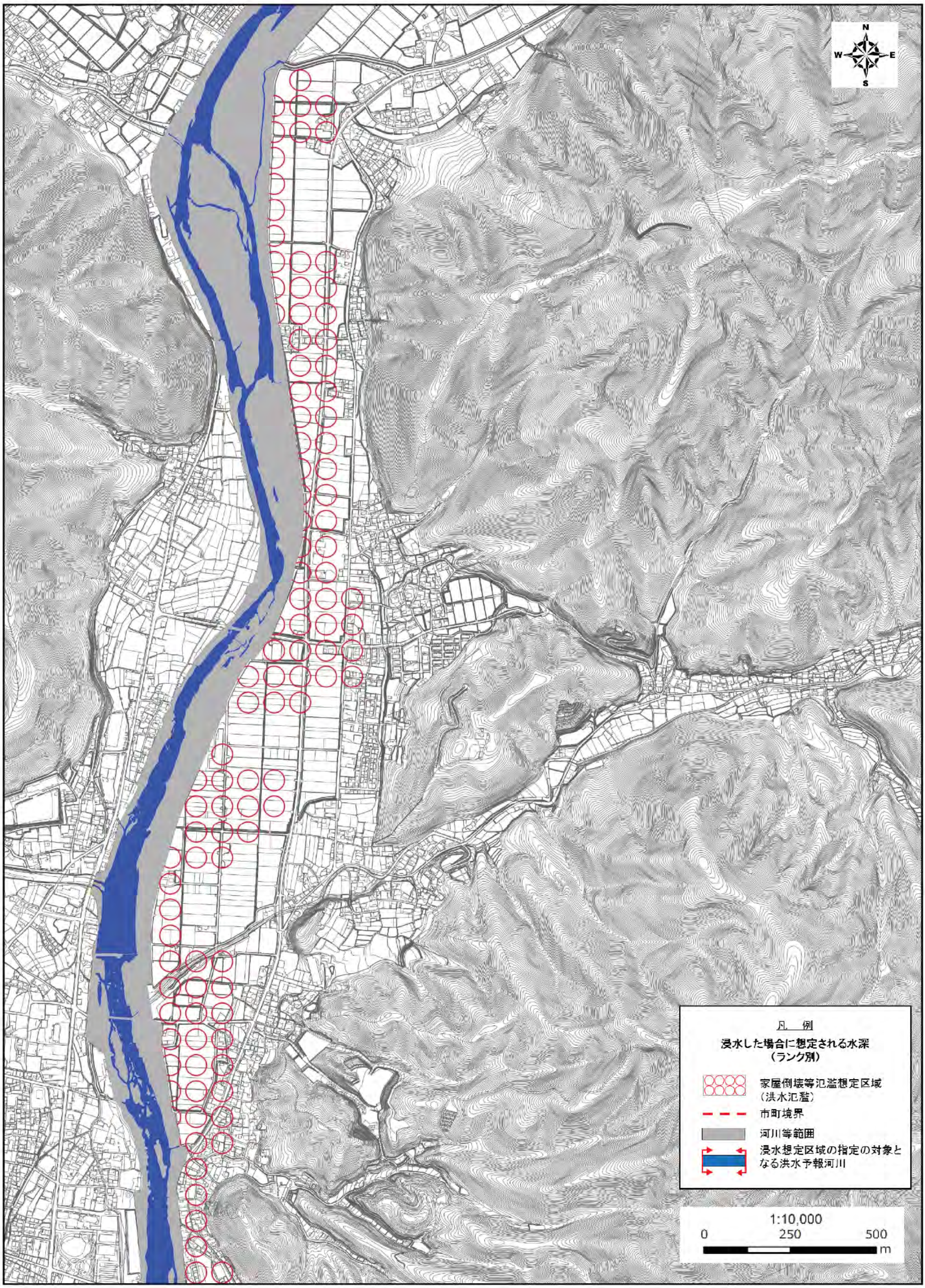

揖保川・中川・元川・引原川 家屋倒壊等氾濫想定区域（氾濫流） 17/21

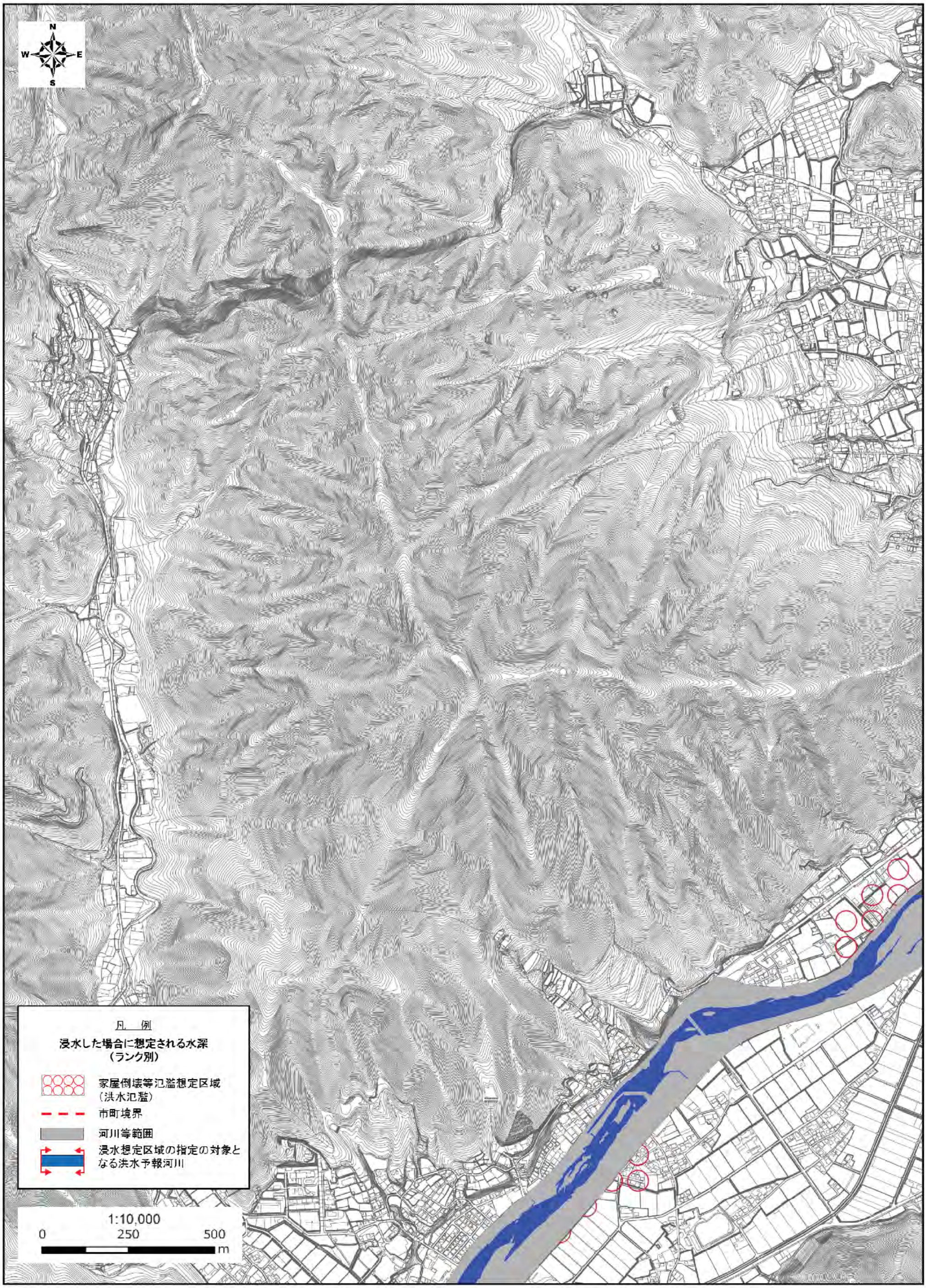

揖保川・中川・元川・引原川 家屋倒壊等氾濫想定区域（氾濫流） 18/21

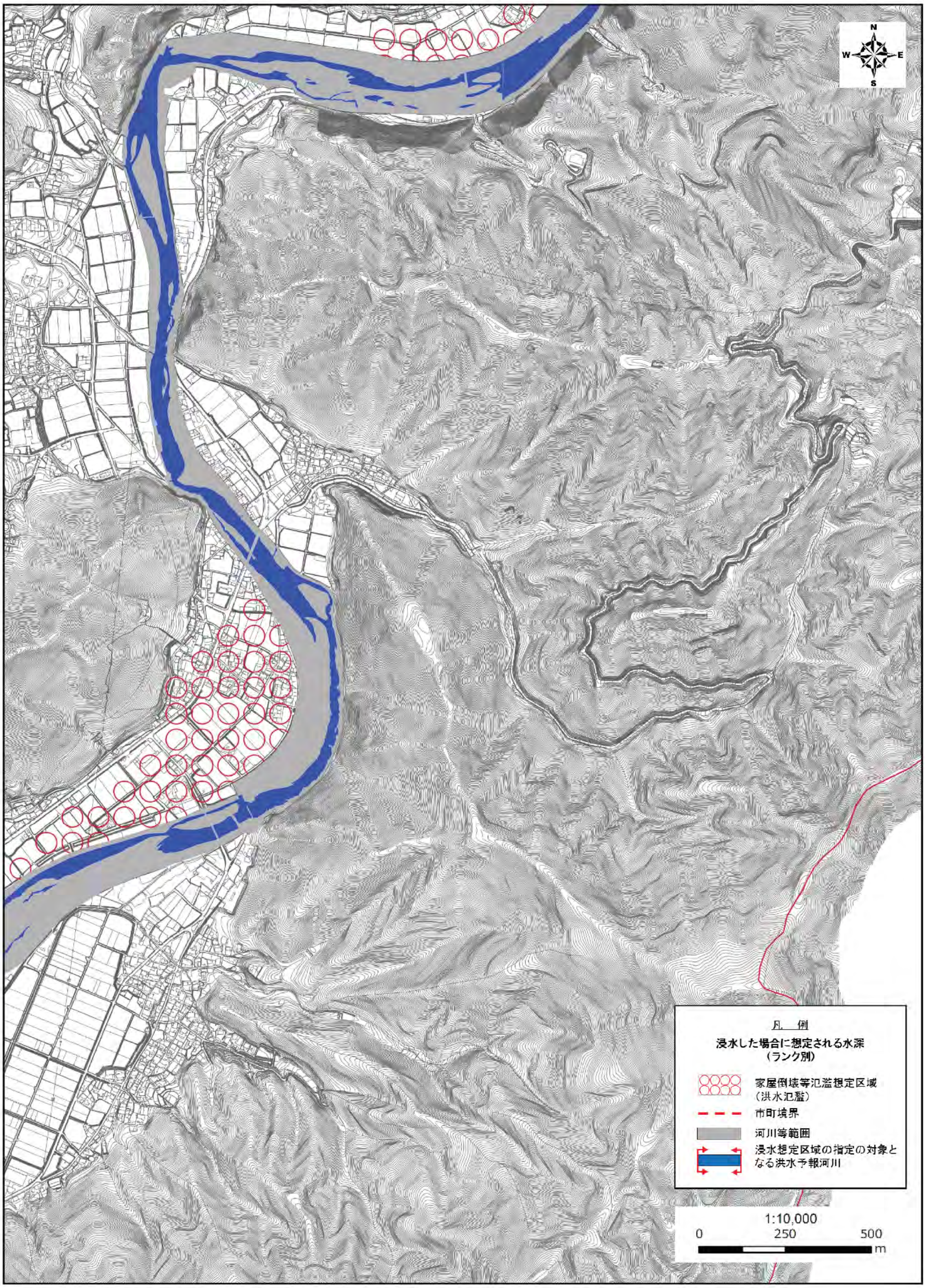

揖保川・中川・元川・引原川 家屋倒壊等氾濫想定区域（氾濫流） 19/21

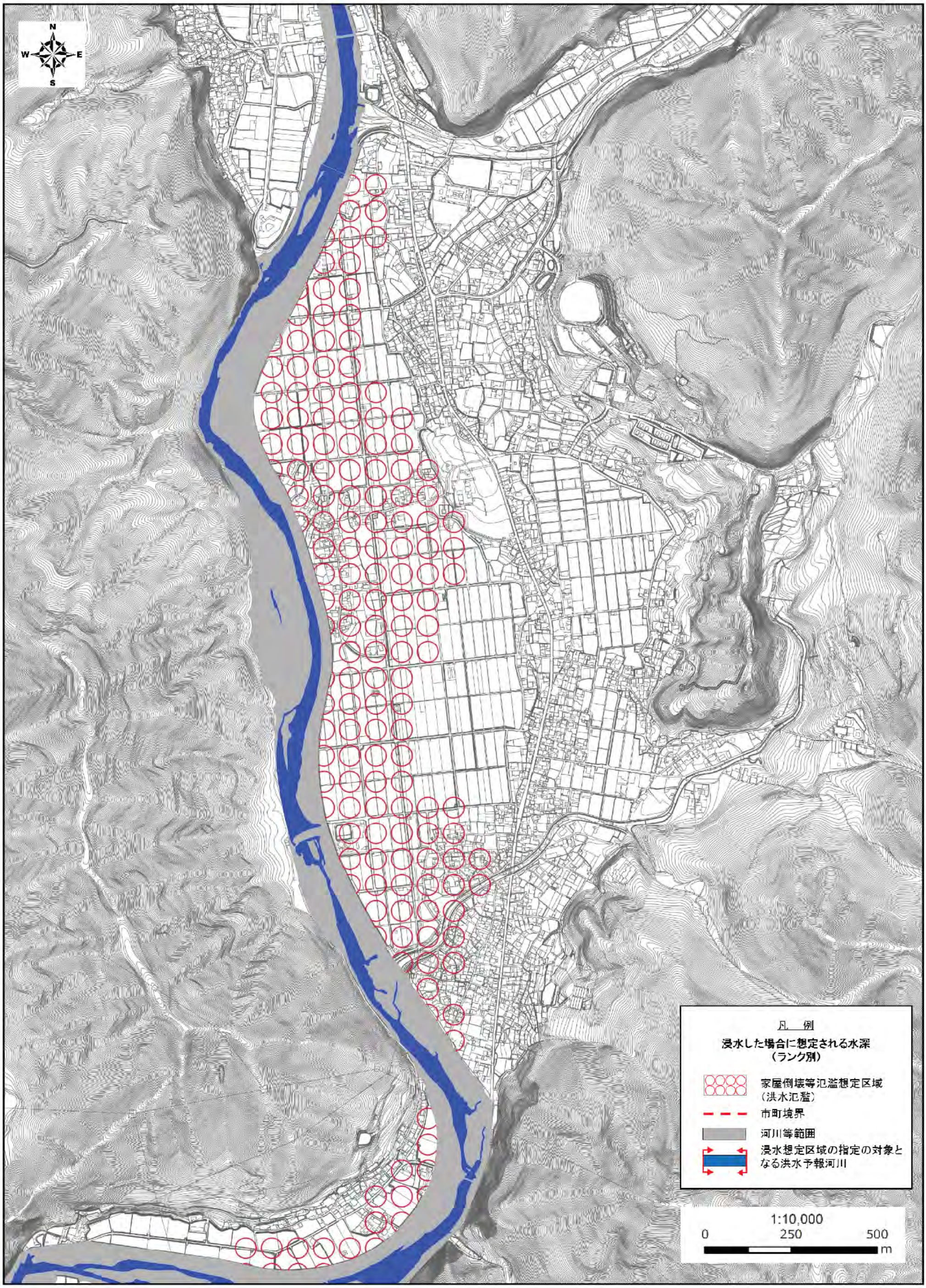

揖保川・中川・元川・引原川 家屋倒壊等氾濫想定区域（氾濫流） 20/21

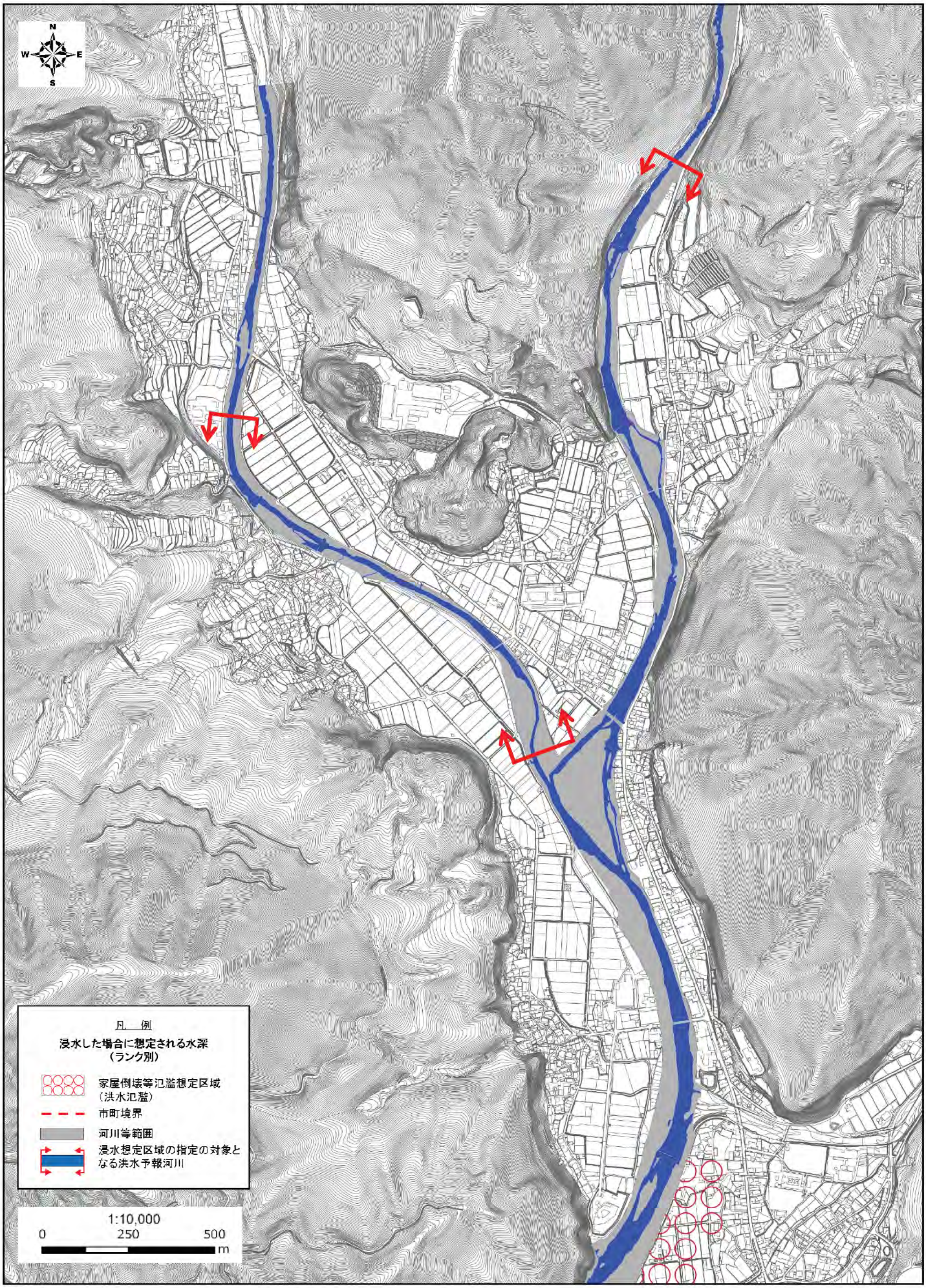

揖保川・中川・元川・引原川 家屋倒壊等氾濫想定区域（氾濫流） 21/21