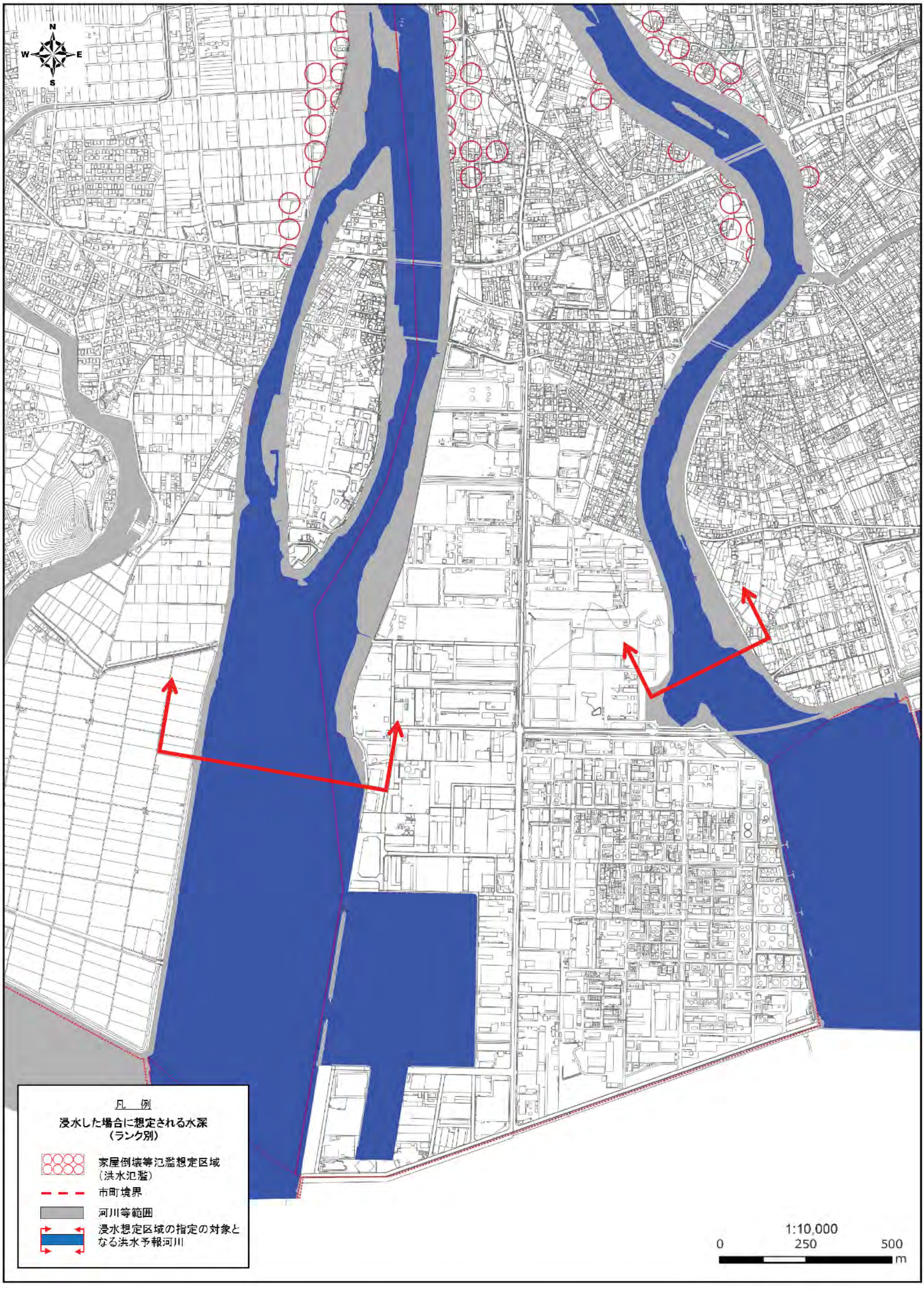

揖保川水系　家屋倒壊等氾濫想定区域（氾濫流）　1/21

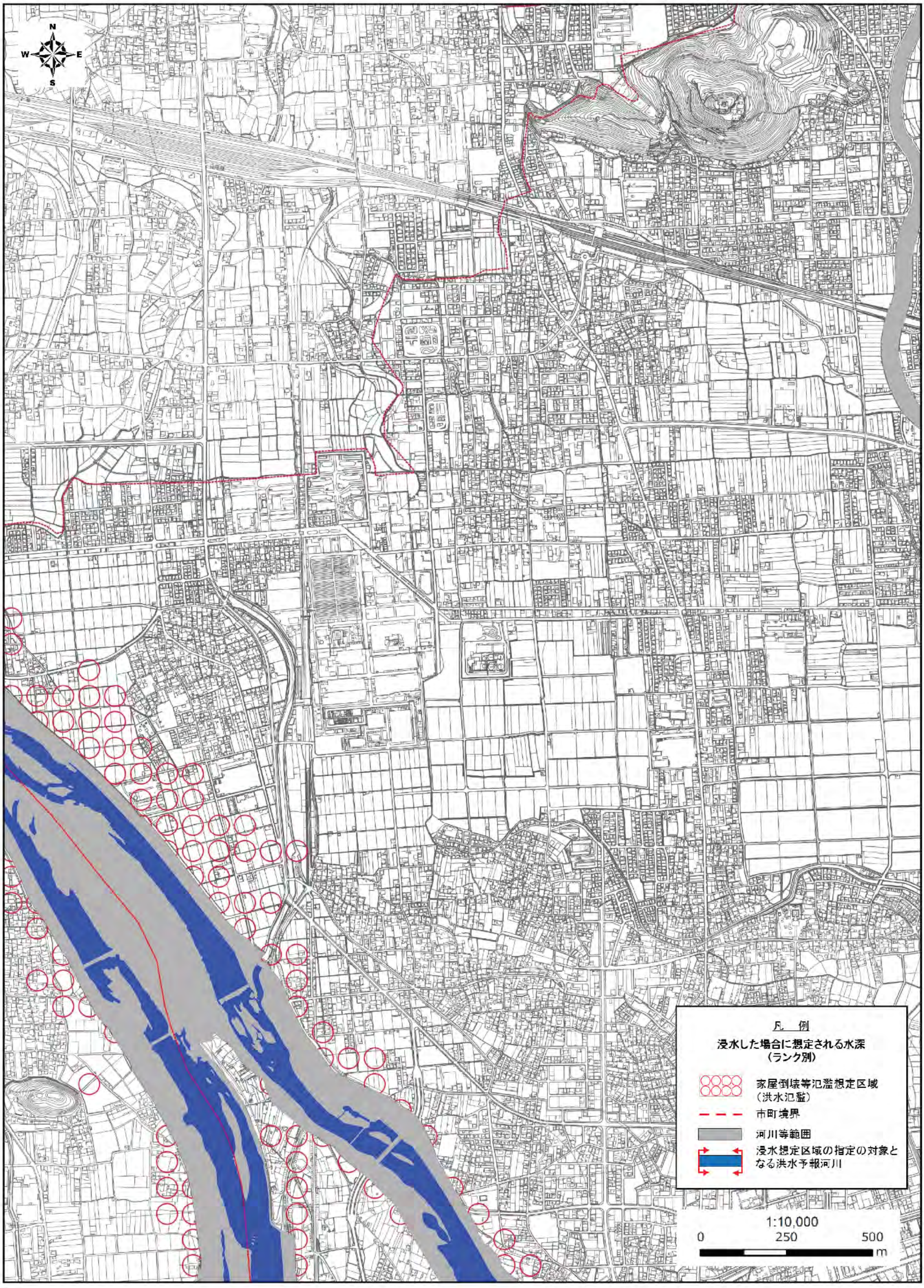

揖保川水系　家屋倒壊等氾濫想定区域（氾濫流）

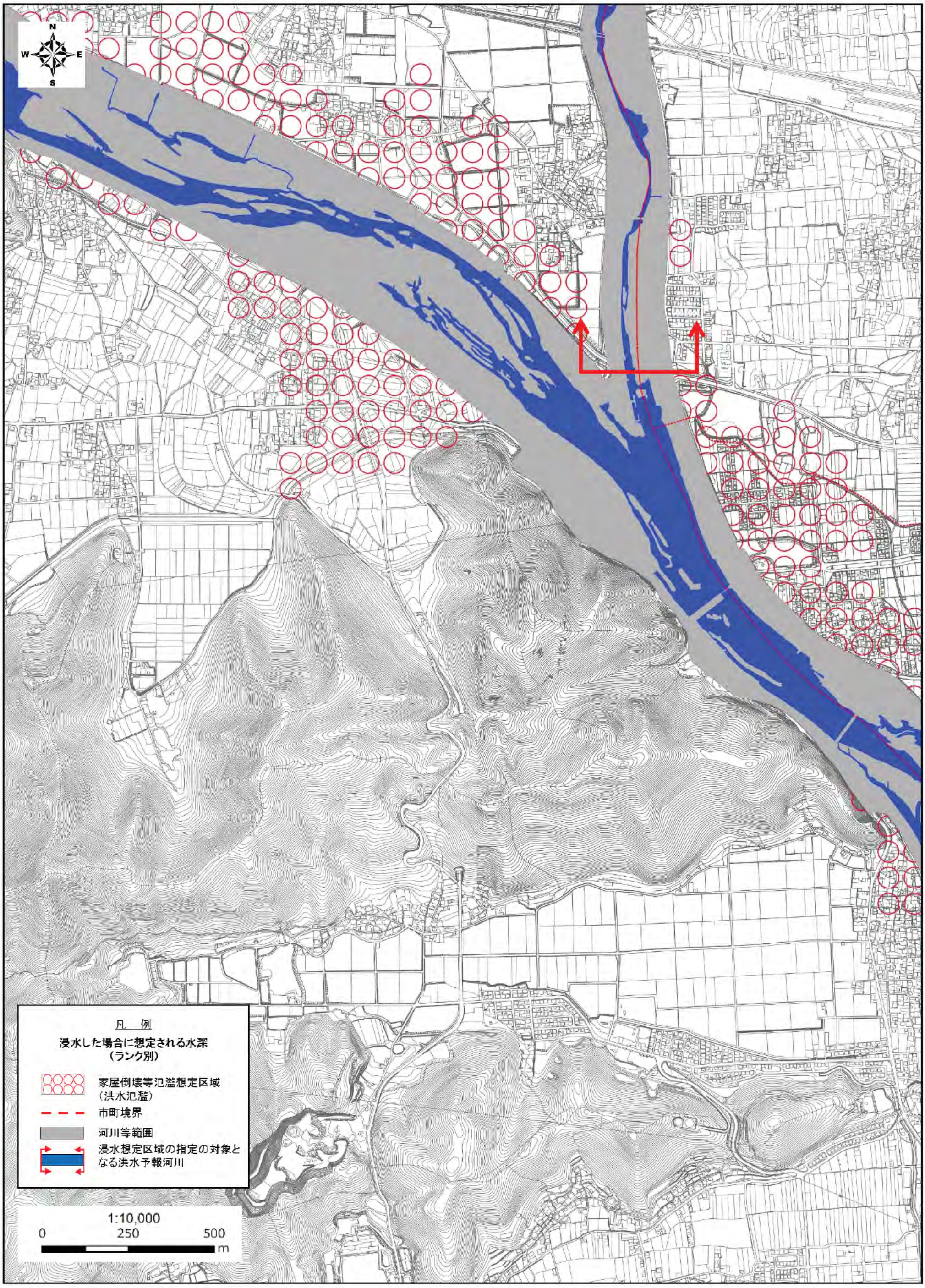

揖保川水系　家屋倒壊等氾濫想定区域（氾濫流）　3/21

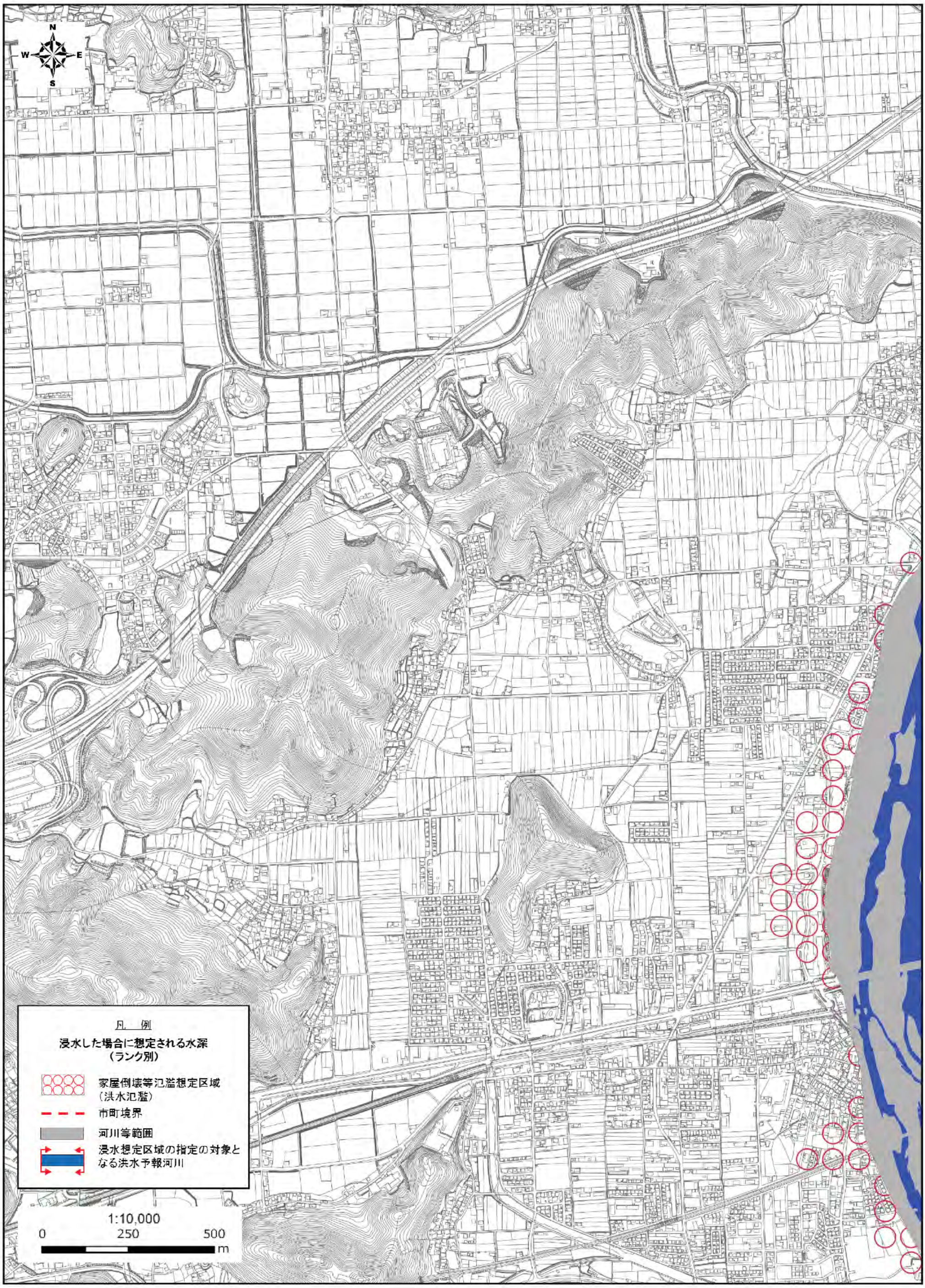

揖保川水系　家屋倒壊等氾濫想定区域（氾濫流）　4/21

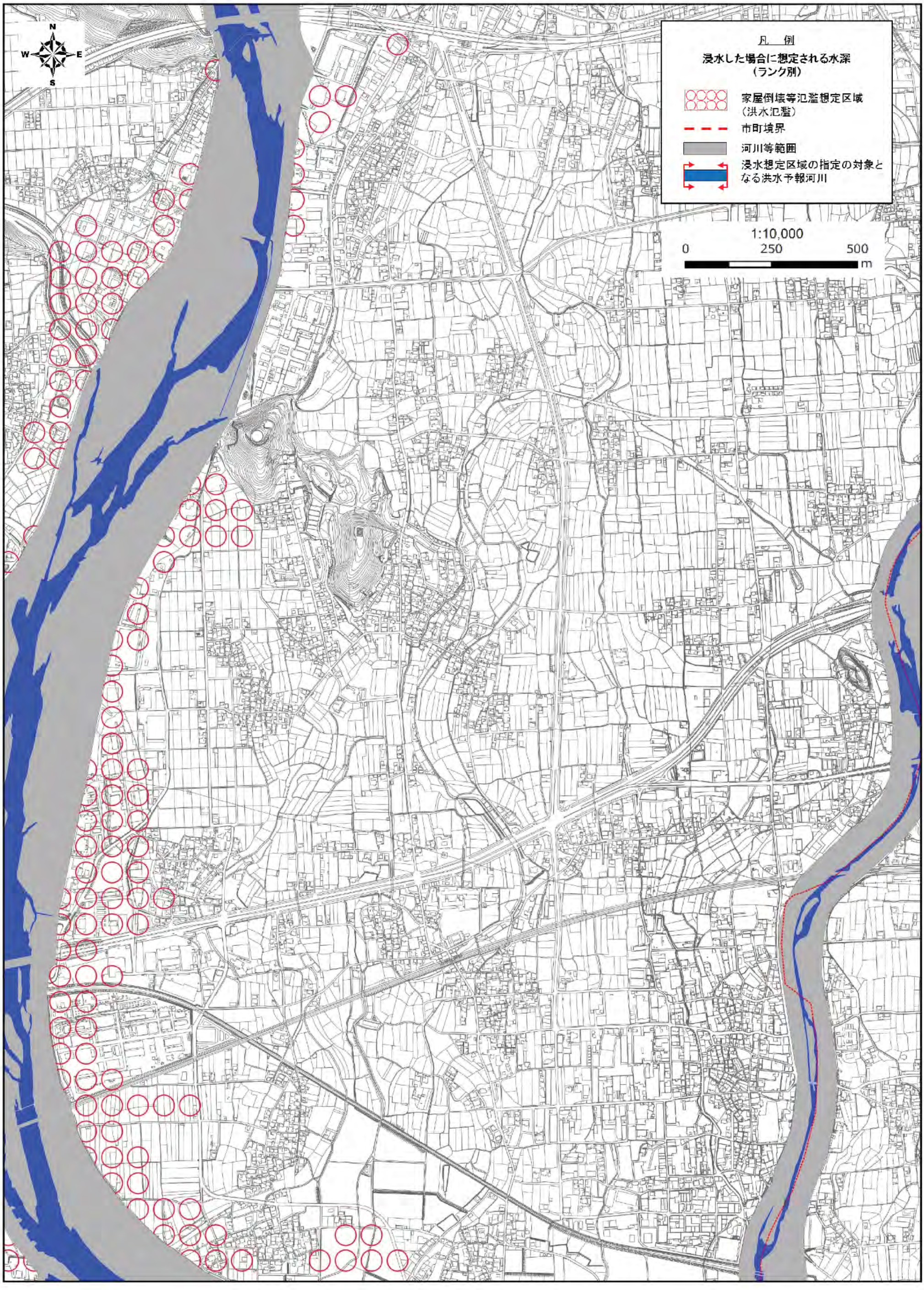

揖保川水系　家屋倒壊等氾濫想定区域（氾濫流）

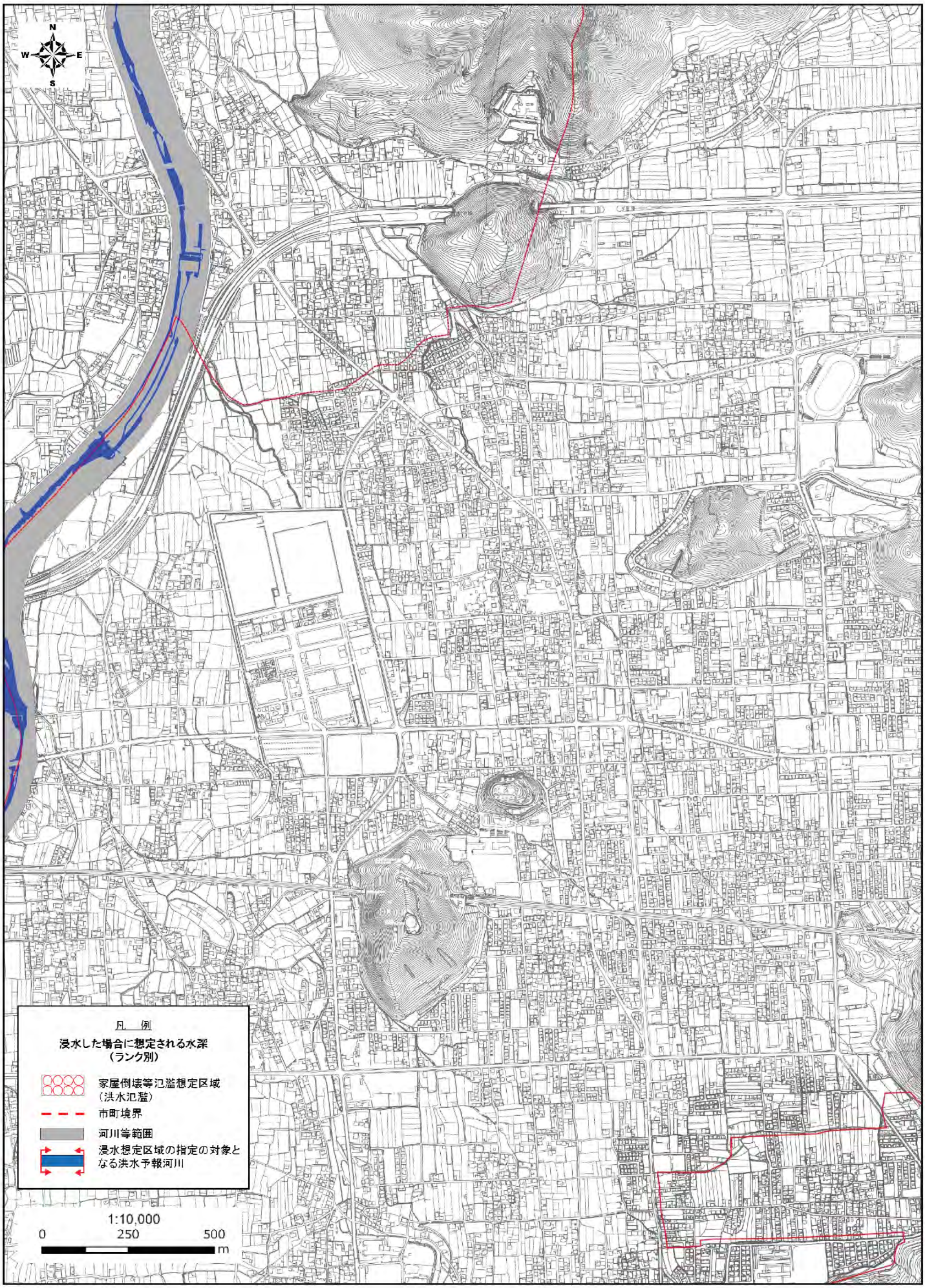

揖保川水系　家屋倒壊等氾濫想定区域（氾濫流）　6/21

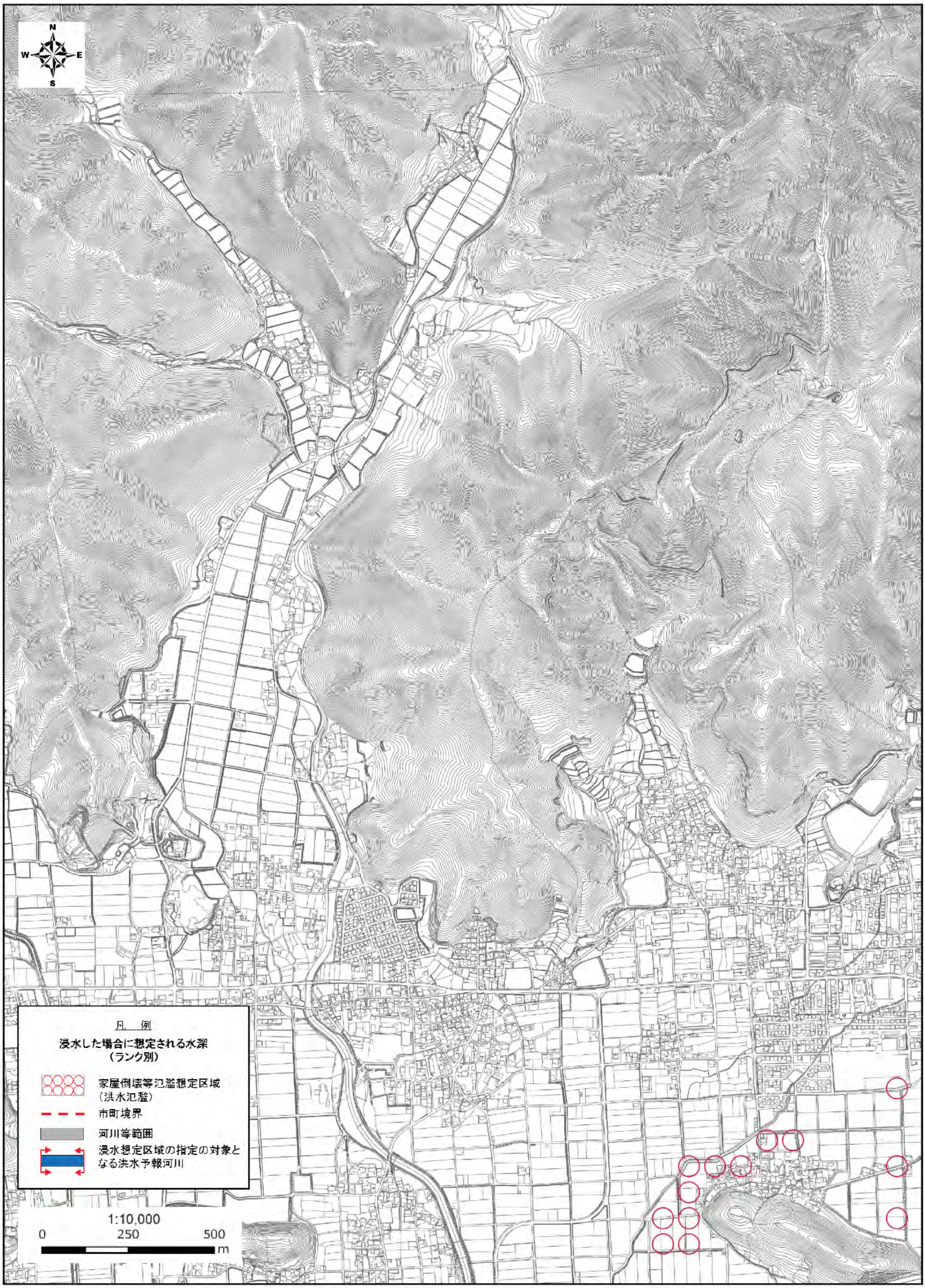

揖保川水系　家屋倒壊等氾濫想定区域（氾濫流）

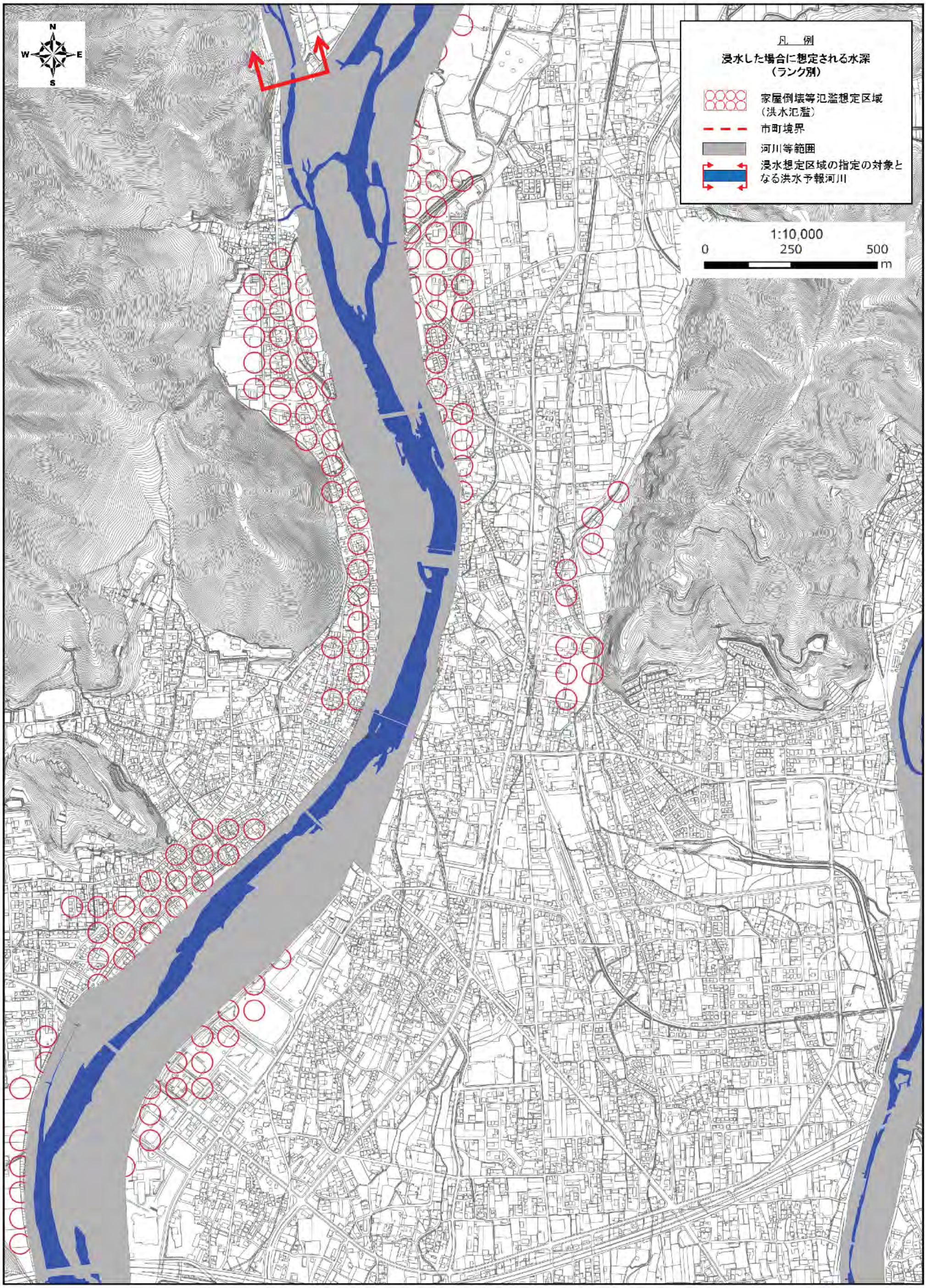

揖保川水系　家屋倒壊等氾濫想定区域（氾濫流）　8/21

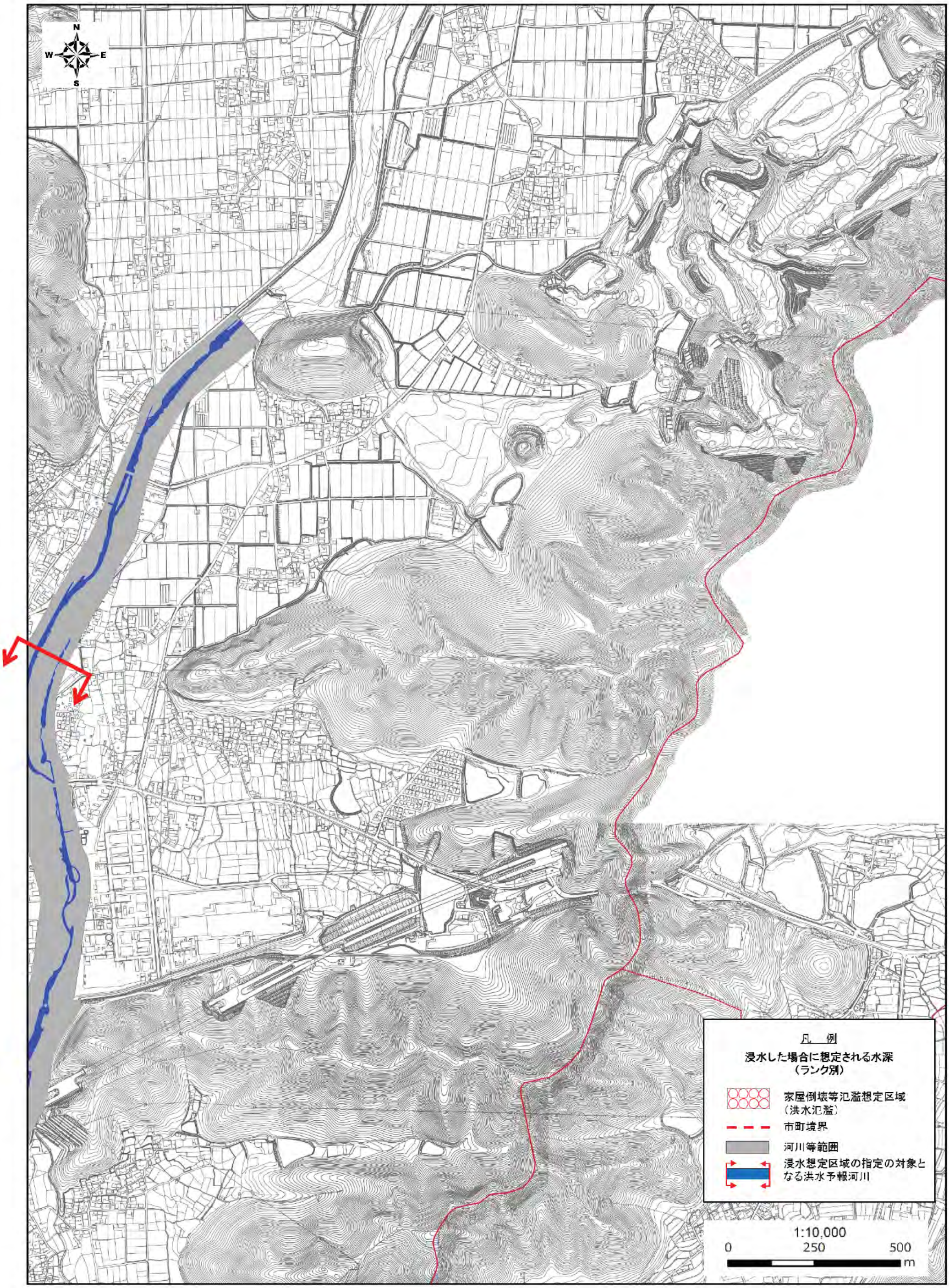

揖保川水系　家屋倒壊等氾濫想定区域（氾濫流）　9/21

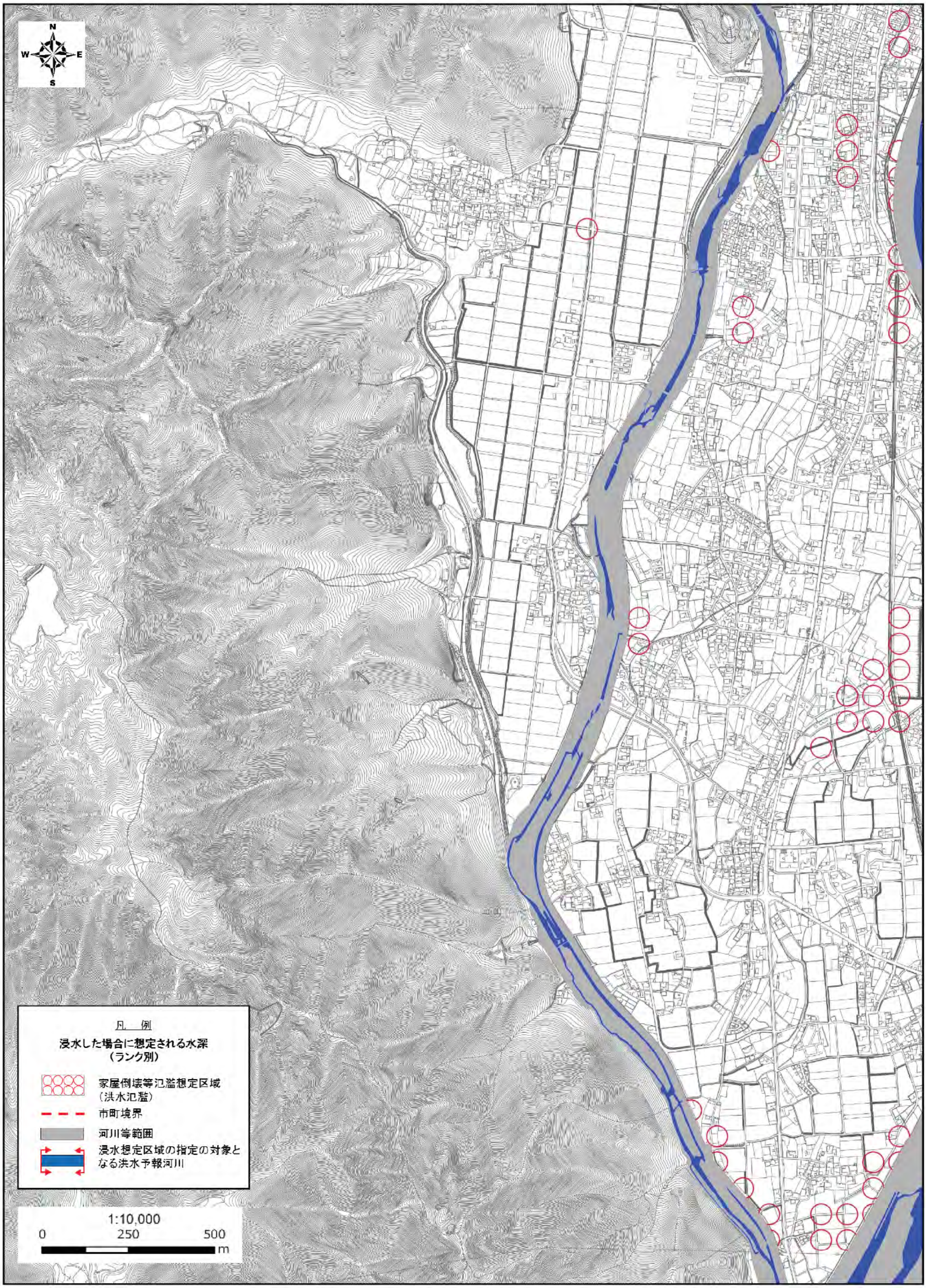

揖保川水系　家屋倒壊等氾濫想定区域（氾濫流）　　10/21

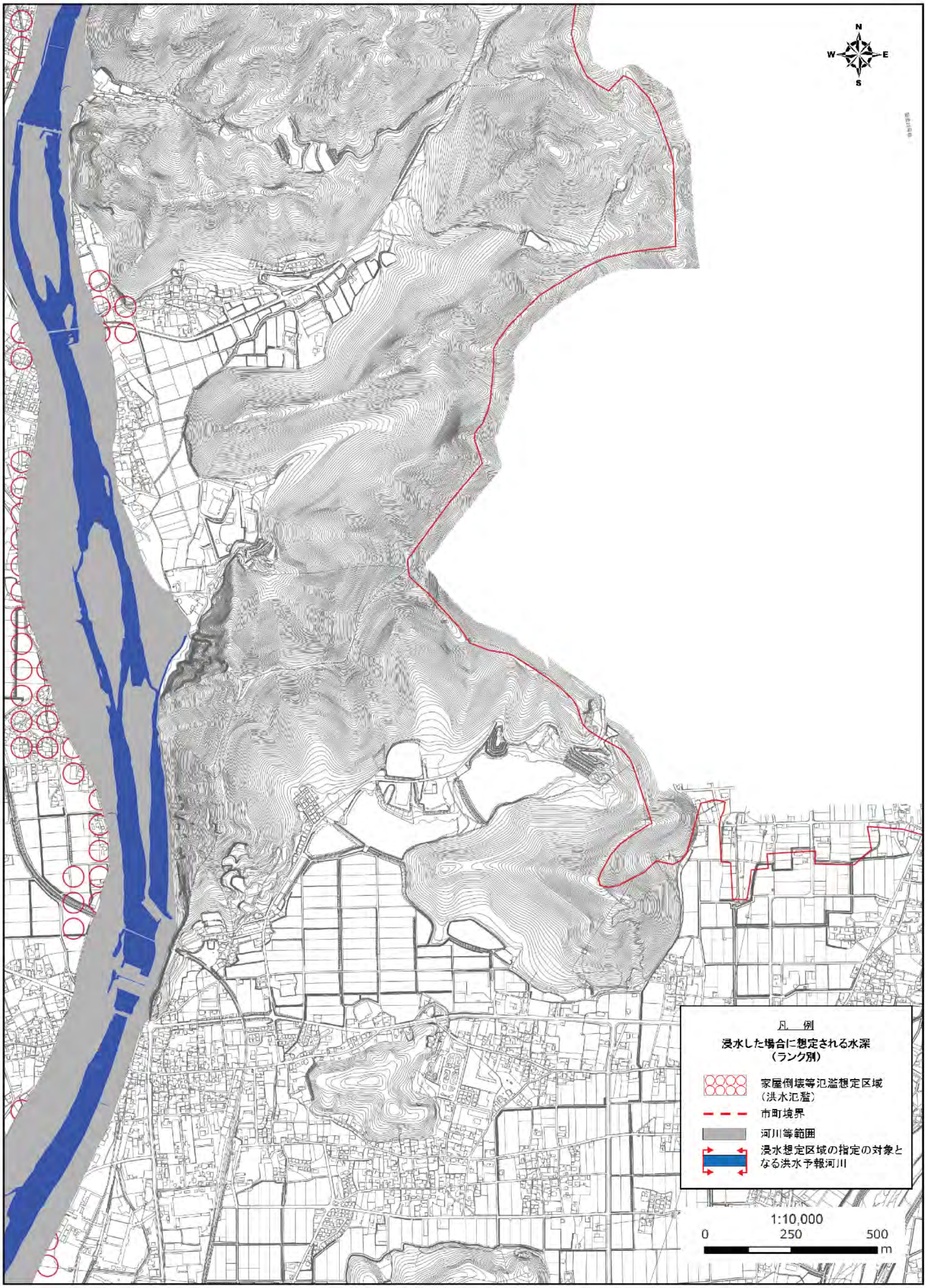

揖保川水系　家屋倒壊等氾濫想定区域（氾濫流）　　１１/２１

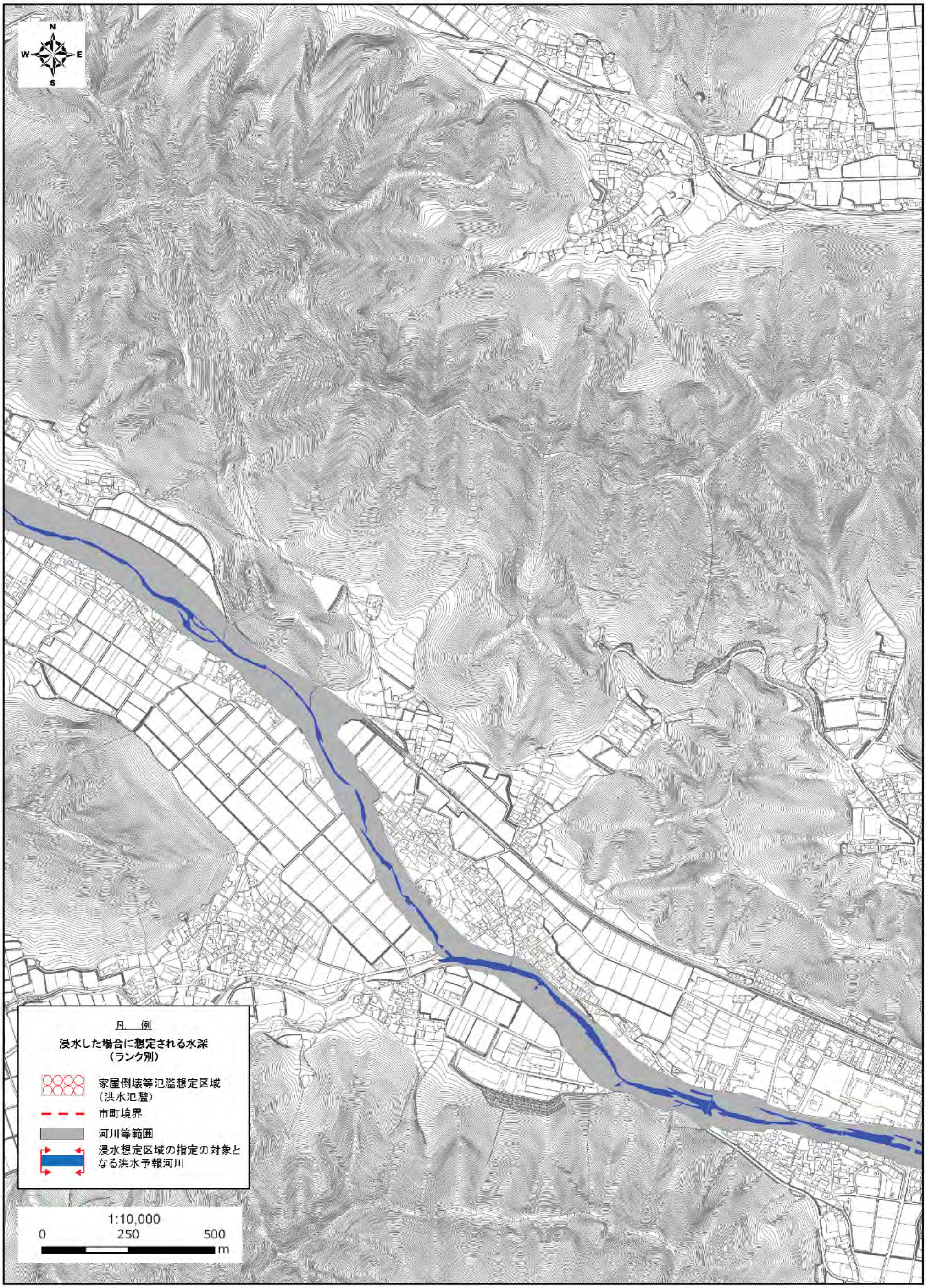

揖保川水系　家屋倒壊等氾濫想定区域（氾濫流）　　１２/２１

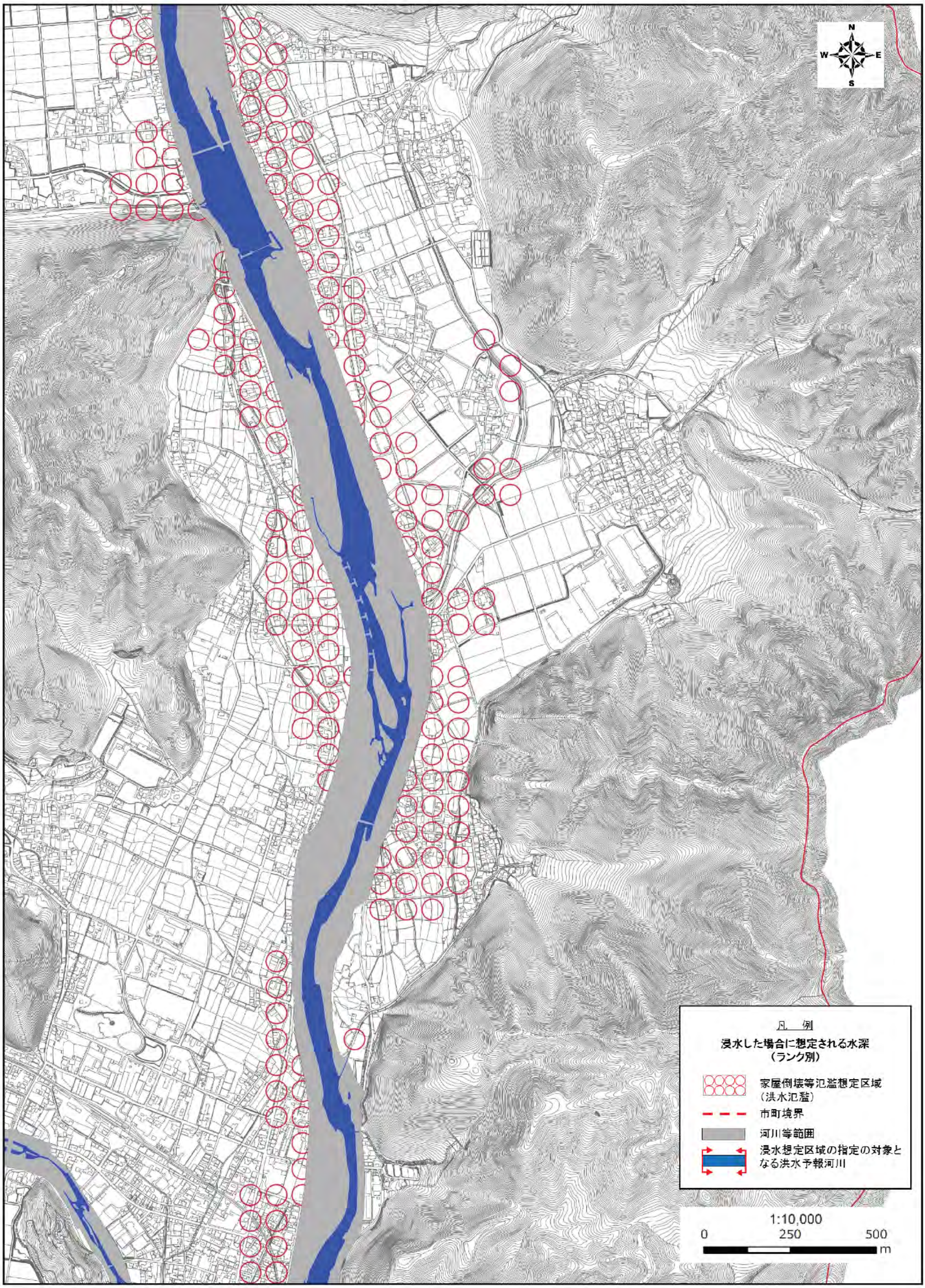

揖保川水系　家屋倒壊等氾濫想定区域（氾濫流）

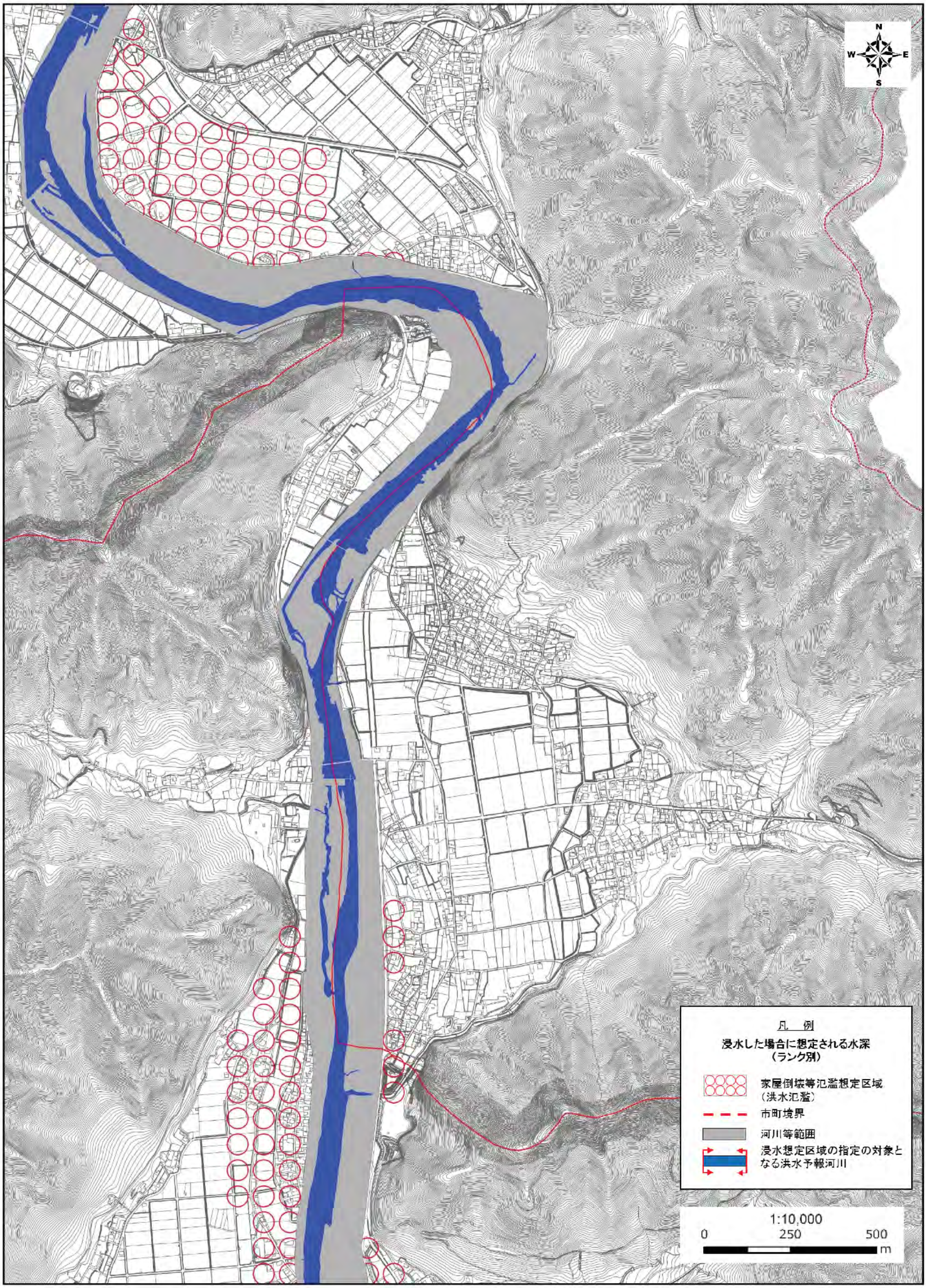

揖保川水系　家屋倒壊等氾濫想定区域（氾濫流）　　14/21

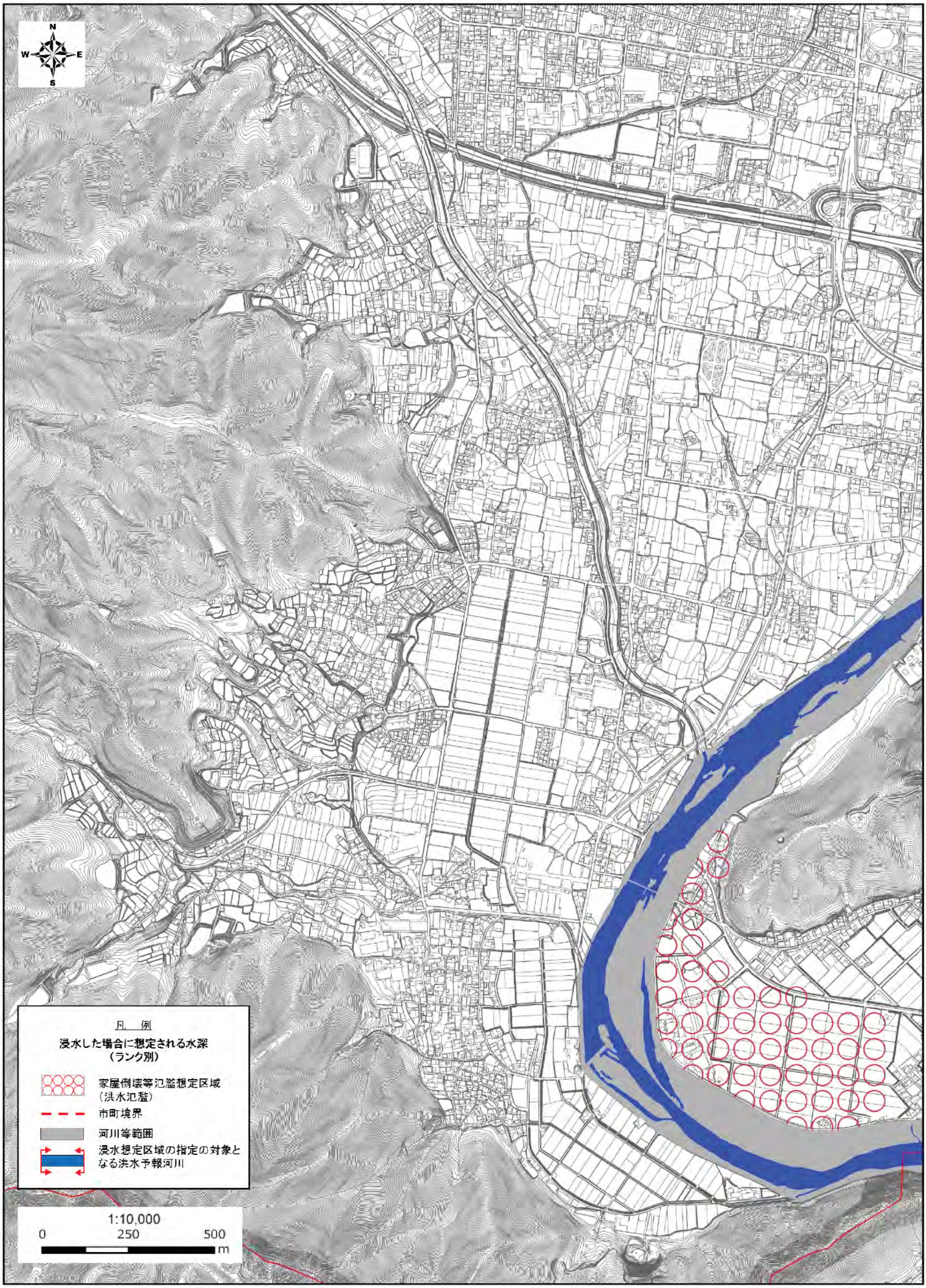

揖保川水系　家屋倒壊等氾濫想定区域（氾濫流）　　15/21

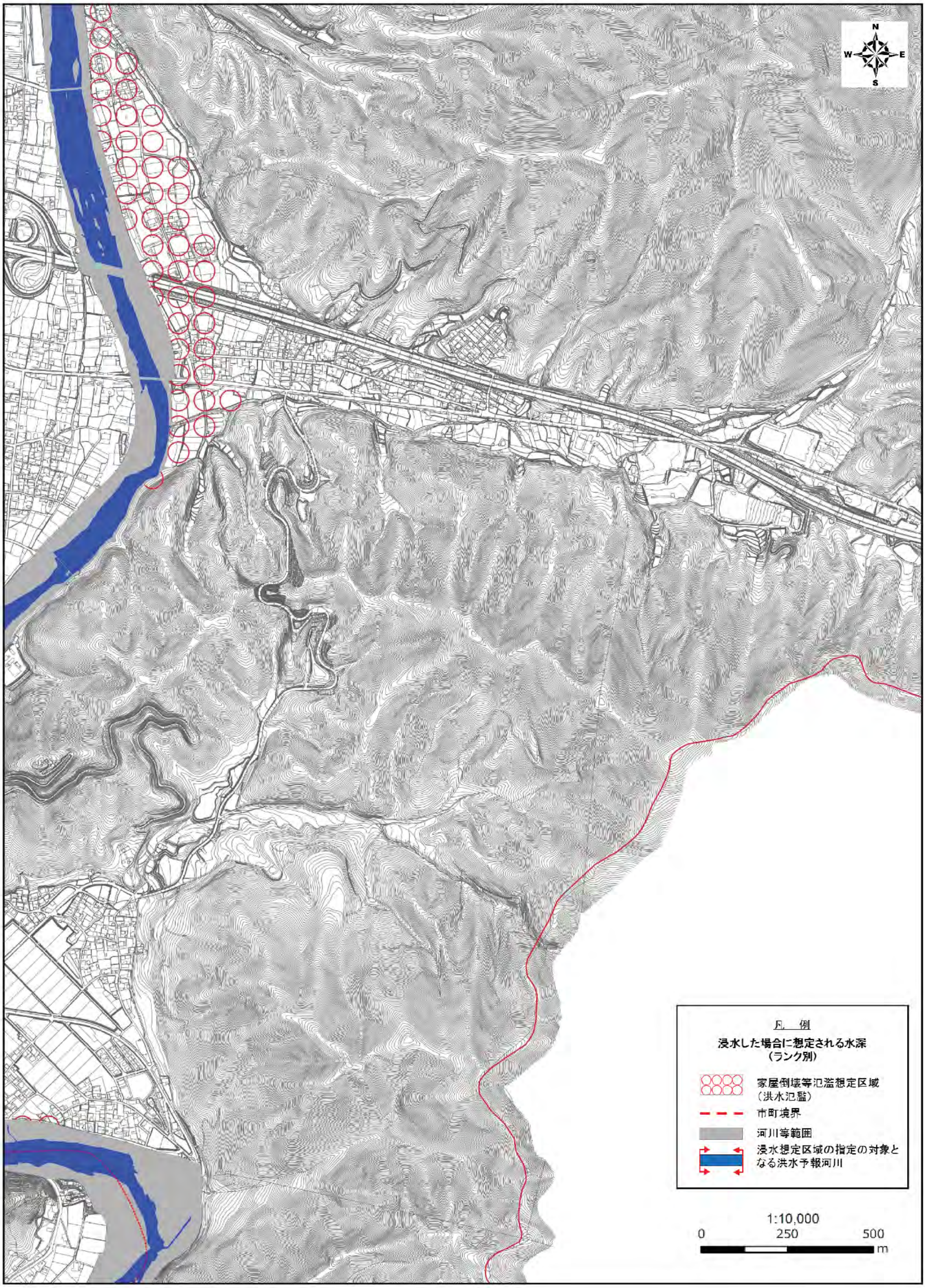

揖保川水系　家屋倒壊等氾濫想定区域（氾濫流）

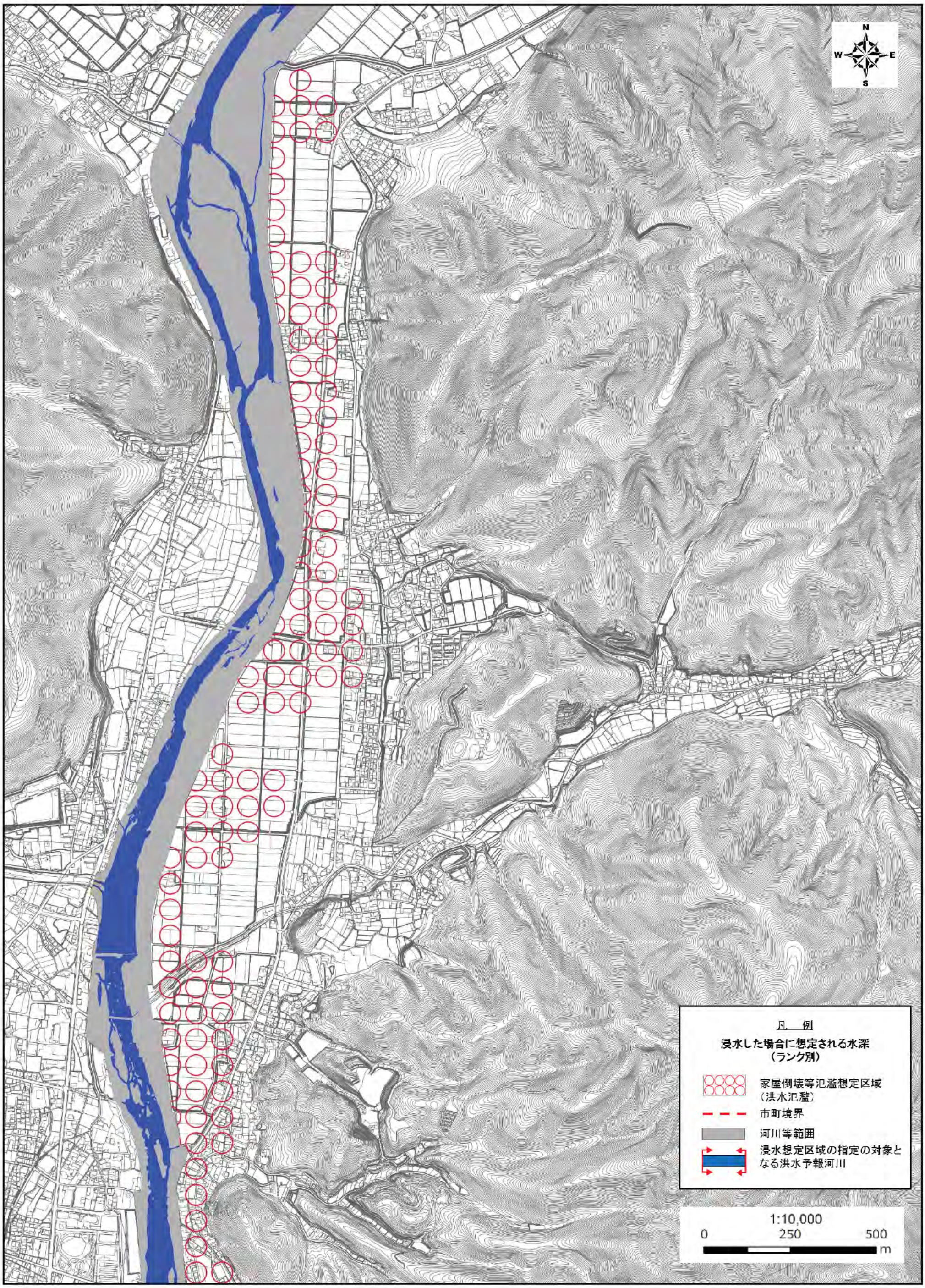

揖保川水系　家屋倒壊等氾濫想定区域（氾濫流）　　１７/２１

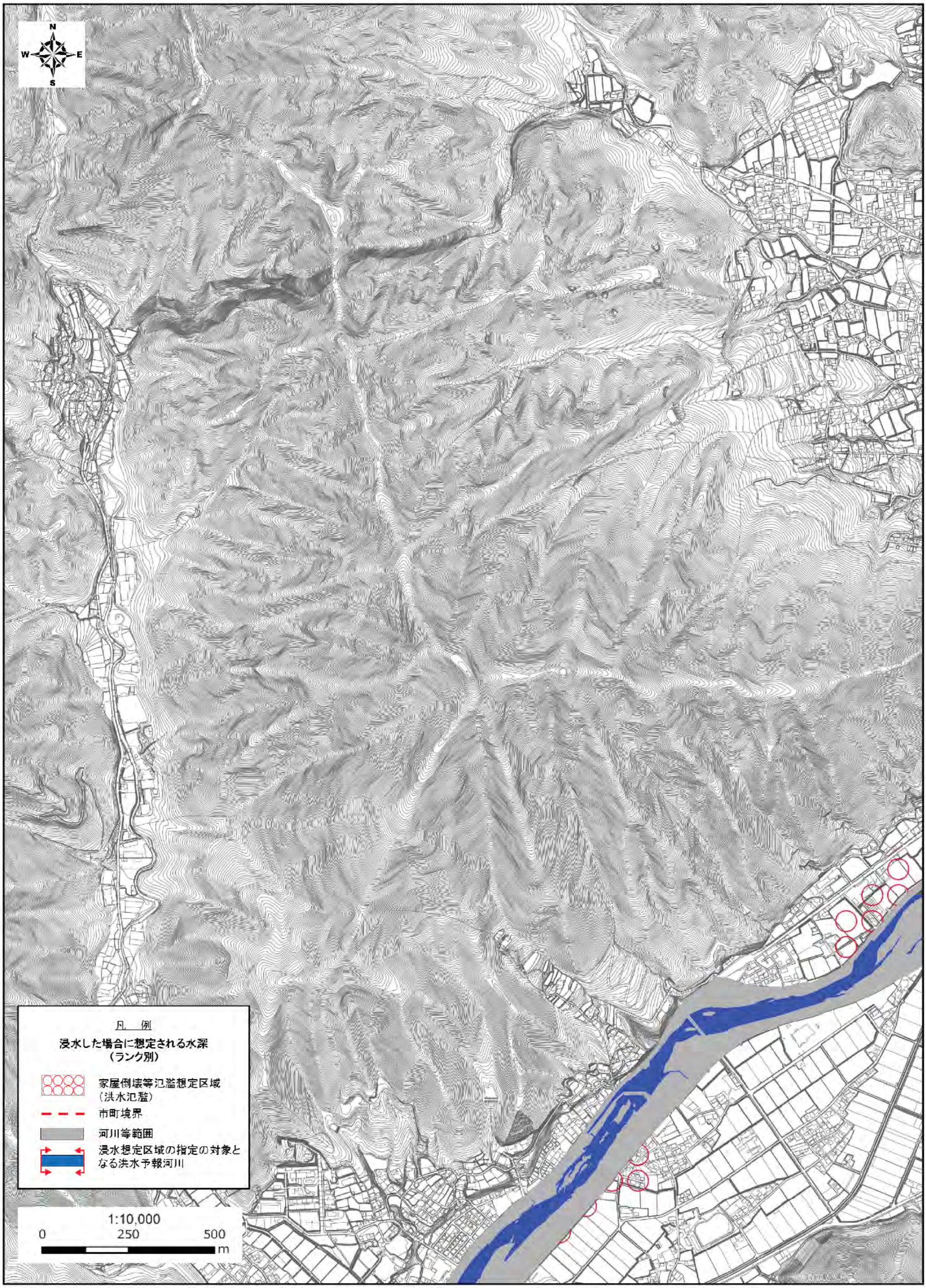

揖保川水系　家屋倒壊等氾濫想定区域（氾濫流）　　18/21

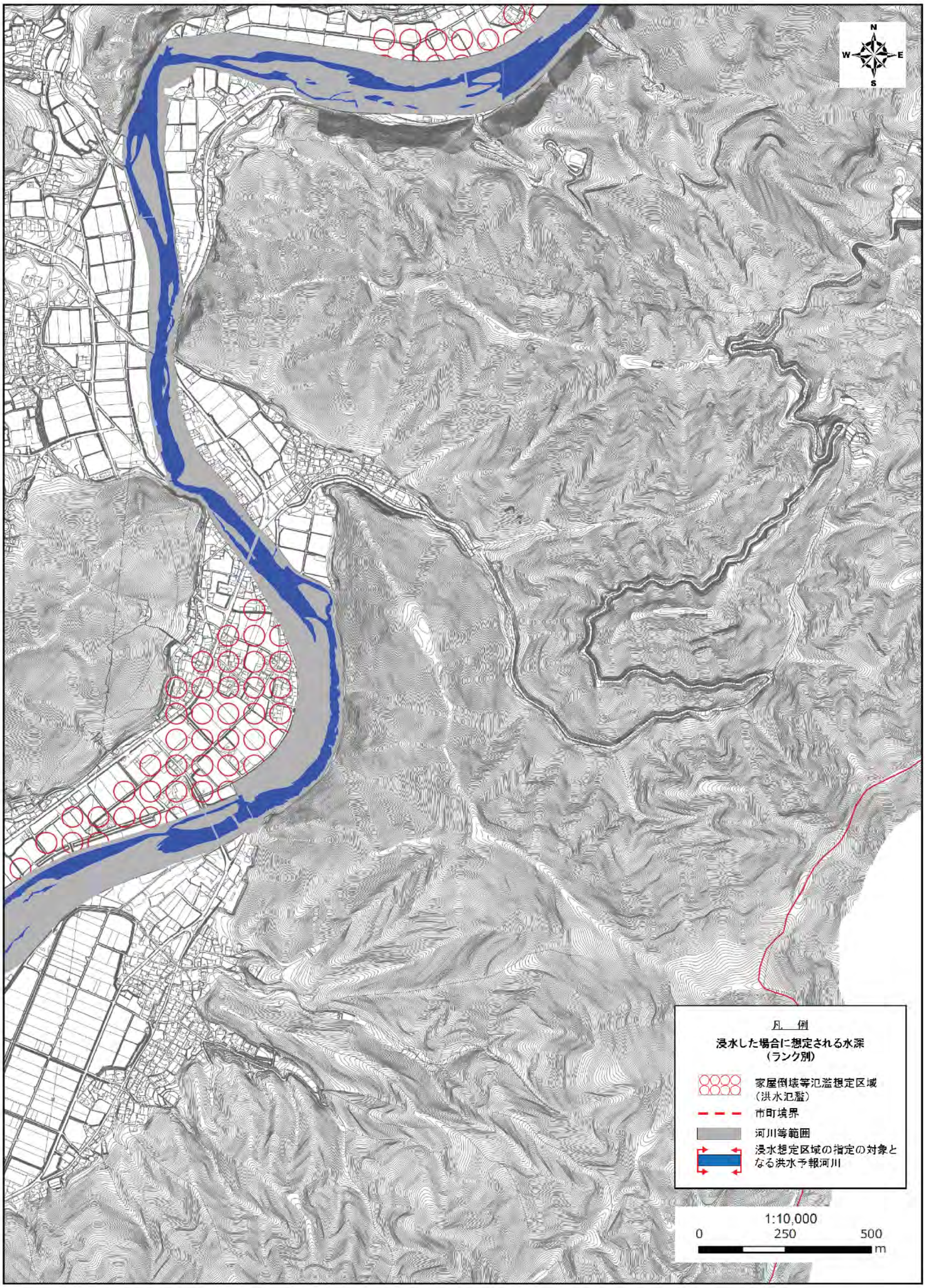

揖保川水系　家屋倒壊等氾濫想定区域（氾濫流）

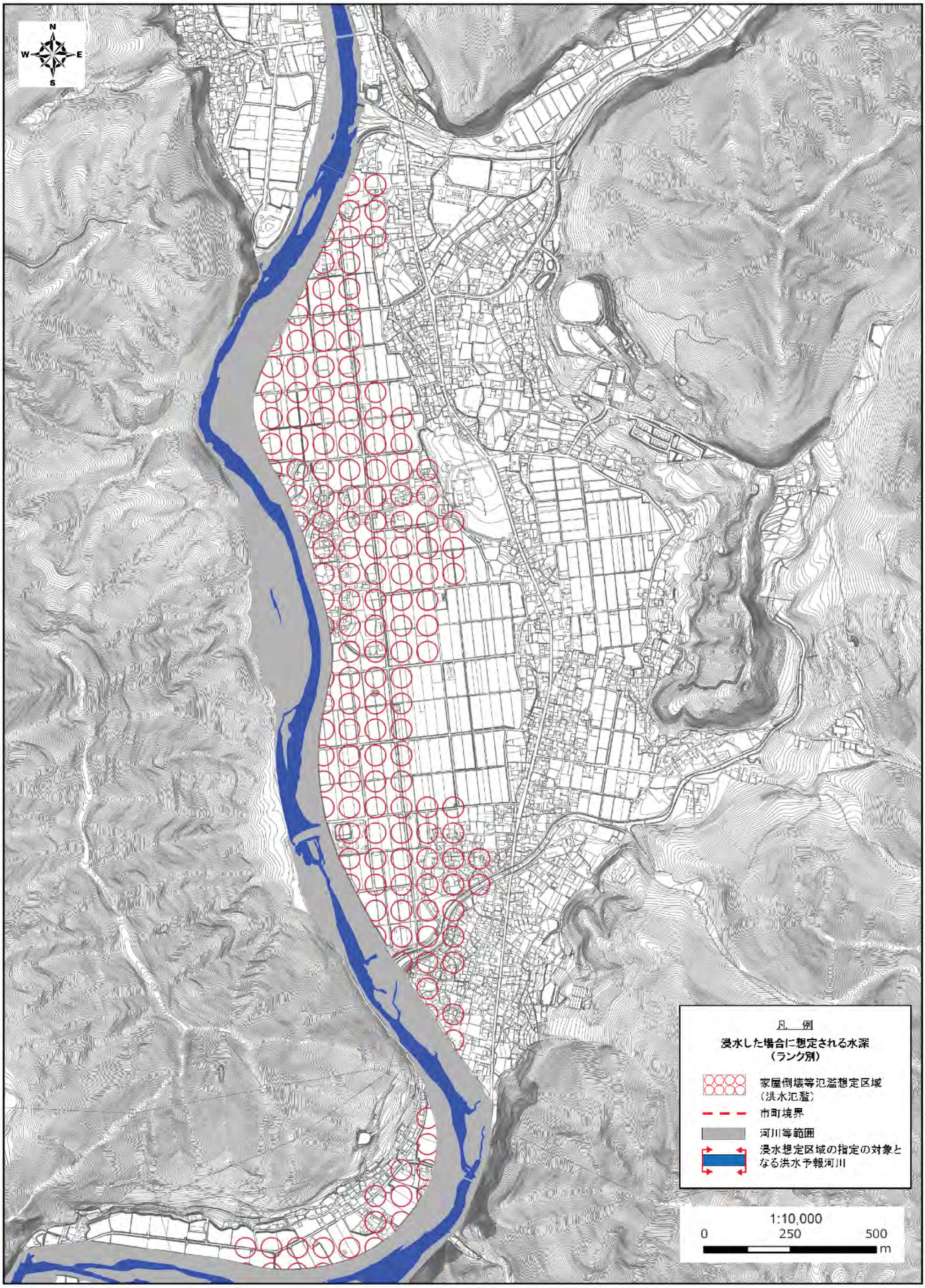

揖保川水系　家屋倒壊等氾濫想定区域（氾濫流）

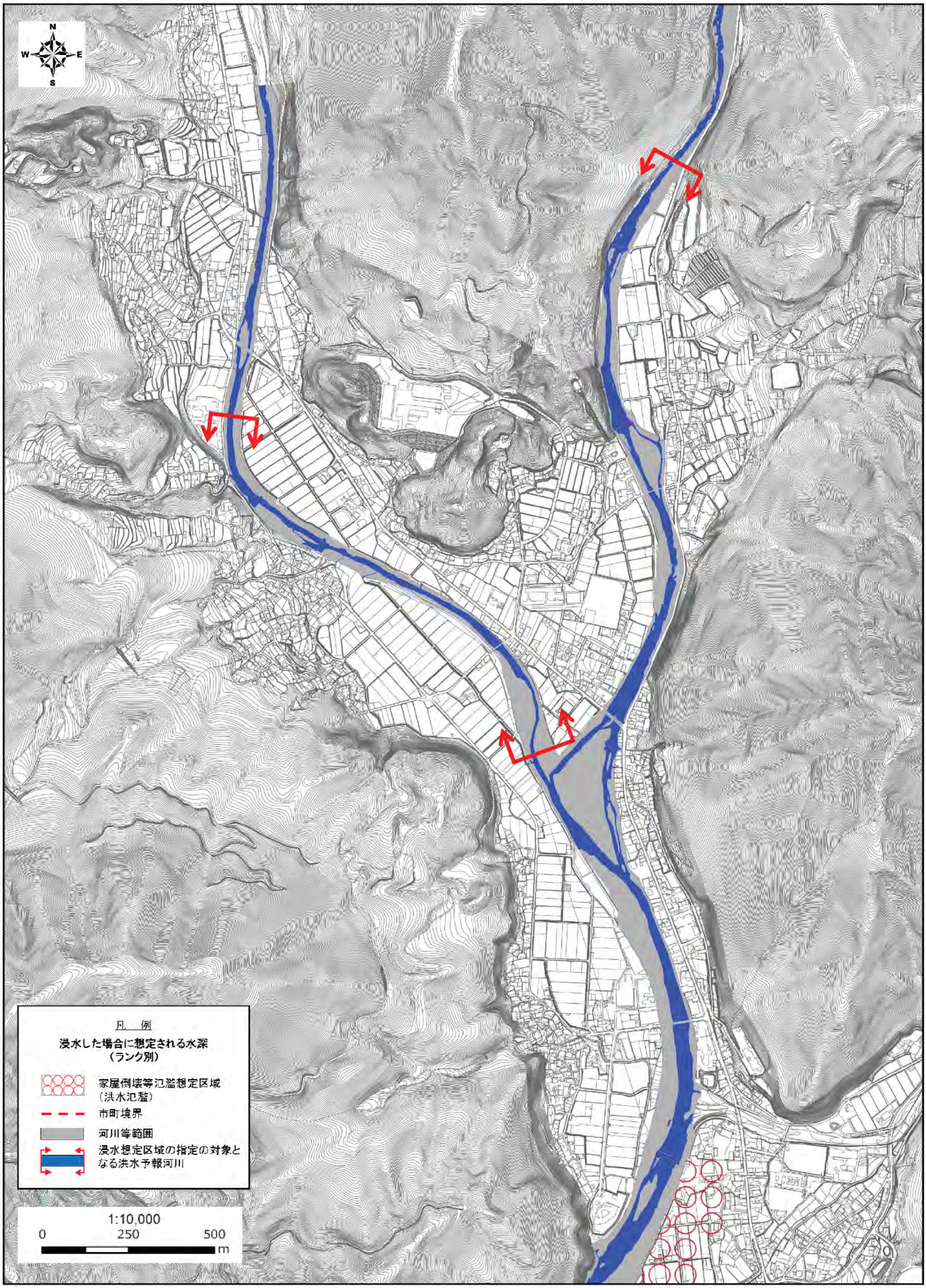

揖保川水系　家屋倒壊等氾濫想定区域（氾濫流）